



City of Westminster

# Committee Agenda

Title: **Licensing Sub-Committee (1)**

Meeting Date: **Thursday 20th June, 2019**

Time: **10.00 am**

Venue: **Rooms 18.01 & 18.03, 18th Floor, 64 Victoria Street, London, SW1E 6QP**

Members: **Councillors:**

Heather Acton (Chairman)  
Margot Bright  
Aziz Toki

**Members of the public are welcome to attend the meeting and listen to the discussion Part 1 of the Agenda.**

**Admission to the public gallery is via a visitor's pass which is available from the main ground floor reception at 64 Victoria Street from 9.30am. If you have a disability and require any special assistance please contact the Committee Officer (details listed below) in advance of the meeting.**



**An Induction loop operates to enhance sound for anyone wearing a hearing aid or using a transmitter. If you require any further information, please contact the Committee Officer, Kisi Smith-Charlemagne, Senior Committee and Governance Officer.**

**Email: [kscharlemagne@westminster.gov.uk](mailto:kscharlemagne@westminster.gov.uk) Tel: 020 7641 2783**

**Corporate Website: [www.westminster.gov.uk](http://www.westminster.gov.uk)**

**Note for Members:** Members are reminded that Officer contacts are shown at the end of each report and Members are welcome to raise questions in advance of the meeting. With regard to item 2, guidance on declarations of interests is included in the Code of Governance; if Members and Officers have any particular questions they should contact the Director of Law in advance of the meeting please.

## AGENDA

### PART 1 (IN PUBLIC)

#### 1. MEMBERSHIP

To report any changes to the membership.

#### 2. DECLARATIONS OF INTEREST

To receive declarations by Members and Officers of any personal or prejudicial interests in matters on this agenda.

#### Licensing Applications for Determination

#### 1. 6 CLARGES STREET LONDON W1J 8AE

(Pages 1 - 62)

App No	Ward / Cumulative Impact Area	Site Name and Address	App Type	Licensing Ref No.
1.	West End Ward/ Not in Cumulative Impact Area	6 Clarges Street London W1J 8AE	New Premises Licence	19/04749/LIPN

#### 2. RUNWAY EAST, 66 OLD COMPTON STREET, LONDON, W1D 4UH

(Pages 63 - 84)

App No	Ward / Cumulative Impact Area	Site Name and Address	App Type	Licensing Ref No.
2.	West End	Runway	New	19/04930/LIPN

	Ward/ West End Cumulative Impact Area	East, 66 Old Compton Street, London, W1D 4UH	Premises Licence	
--	--	---	---------------------	--

**Stuart Love**  
**Chief Executive**  
**13 June 2019**

In considering applications for premises licences under the Licensing Act 2003, the sub-committee is advised of the following:

### **POLICY CONSIDERATIONS**

The Licensing Sub-Committee is required to have regard to the City of Westminster statement of Licensing Policy, effective from 7<sup>th</sup> January 2016.

### **GUIDANCE CONSIDERATIONS**

The Licensing Sub-Committee is required to have regard to any guidance issued by the Secretary of State under Section 182 of the Licensing Act 2003. The most recent version was published in April 2018.

### **CORE HOURS WHEN CUSTOMERS ARE PERMITTED TO BE ON THE PREMISES** (As set out in the Council's Statement of Licensing Policy 2016)

- For premises for the supply of alcohol for consumption on the premises:

Friday and Saturday: 10:00 to midnight  
Sundays immediately prior to Bank Holidays: Midday to midnight  
Other Sundays: Midday to 22:30  
Monday to Thursday: 10:00 to 23:30.

- For premises for the supply of alcohol for consumption off the premises:

Monday to Saturday: 08:00 to 23:00  
Sundays: 10:00 to 22:30.

- For premises for the provision of other licensable activities:

Friday and Saturday: 09.00 to midnight  
Sundays immediately prior to Bank Holidays: 09.00 to midnight  
Other Sundays: 09.00 to 22.30  
Monday to Thursday: 09.00 to 23.30.

Item No:	
Date:	20 June 2019
Licensing Ref No:	19/04749/LIPN - New Premises Licence
Title of Report:	6 Clarges Street London W1J 8AE
Report of:	Director of Public Protection and Licensing
Wards involved:	West End
Policy context:	City of Westminster Statement of Licensing Policy
Financial summary:	None
Report Author:	Michelle Steward Senior Licensing Officer
Contact details	Telephone: 0207 641 1872 Email: msteward1@westminster.gov.uk

## 1. Application

1-A Applicant and premises			
<b>Application Type:</b>	New Premises Licence, Licensing Act 2003		
<b>Application received date:</b>	24 April 2019		
<b>Applicant:</b>	L'atelier De Joel Robuchon (Mayfair) Limited		
<b>Premises address:</b>	6 Clarges Street London W1J 8AE	<b>Ward:</b>	West End
		<b>Cumulative Impact Area:</b>	None
<b>Premises description:</b>	According to the application form, this is an application for a new premises licence which intend to trade as a restaurant.		
<b>Premises licence history:</b>	This is a new premises licence application and therefore no premises licence history is available.		
<b>Applicant submissions:</b>	There are no submissions from the applicant.		

1-B Proposed licensable activities and hours							
<b>Late Night Refreshment:</b>				<b>Indoors, outdoors or both</b>			Both
<b>Day:</b>	<b>Mon</b>	<b>Tues</b>	<b>Wed</b>	<b>Thur</b>	<b>Fri</b>	<b>Sat</b>	<b>Sun</b>
<b>Start:</b>	23:00	23:00	23:00	23:00	23:00	23:00	23:00
<b>End:</b>	00:00	00:00	00:00	00:00	00:00	00:00	23:30
<b>Seasonal variations/ Non-standard timings:</b>		From the end of permitted hours on New Year's Eve to the start of permitted hours on New Year's Day.					
<b>Live Music and Recorded Music:</b>				<b>Indoors, outdoors or both</b>			Indoors
<b>Day:</b>	<b>Mon</b>	<b>Tues</b>	<b>Wed</b>	<b>Thur</b>	<b>Fri</b>	<b>Sat</b>	<b>Sun</b>
<b>Start:</b>	08:00	08:00	08:00	08:00	08:00	08:00	08:00
<b>End:</b>	00:00	00:00	00:00	00:00	00:00	00:00	23:30
<b>Seasonal variations/ Non-standard timings:</b>		From the end of permitted hours on New Year's Eve to the start of permitted hours on New Year's Day.					

Sale by retail of alcohol				On or off sales or both:			
<b>Day:</b>	<b>Mon</b>	<b>Tues</b>	<b>Wed</b>	<b>Thur</b>	<b>Fri</b>	<b>Sat</b>	<b>Sun</b>
<b>Start:</b>	10:00	10:00	10:00	10:00	10:00	10:00	10:00
<b>End:</b>	00:00	00:00	00:00	00:00	00:00	00:00	23:30
<b>Seasonal variations/ Non-standard timings:</b>		From the end of permitted hours on New Year's Eve to the start of permitted hours on New Year's Day.					

Hours premises are open to the public							
Day:	Mon	Tues	Wed	Thur	Fri	Sat	Sun
<b>Start:</b>	08:00	08:00	08:00	08:00	08:00	08:00	08:00
<b>End:</b>	00:00	00:00	00:00	00:00	00:00	00:00	23:30
<b>Seasonal variations/ Non-standard timings:</b>		From the end of permitted hours on New Year's Eve to the start of permitted hours on New Year's Day.					

## 2. Representations

2-A Responsible Authorities	
<b>Responsible Authority:</b>	Environmental Health Service
<b>Representative:</b>	Ian Watson
<b>Received:</b>	14 May 2019
<p>I refer to the application for a New Premises Licence for the above premises.</p> <p>The applicant has submitted floor plans of the premises.</p> <p>This representation is based on the plans and operating schedule submitted.</p> <p>The applicant is seeking the following</p> <ol style="list-style-type: none"> <li>To provide for the Supply of Alcohol 'On' and 'Off' the premises Monday to Saturday between 10.00 and 00.00 hours and Sunday between 10.00 to 23.30 hours. New Year's Eve to New Year's Day.</li> <li>To provide Late Night Refreshment 'Indoors' and 'Outdoors' Monday to Saturday between 23.00 and 00.00 hours and Sunday between 23.00 to 23.30 hours. New Year's Eve to New Year's Day.</li> <li>To provide regulated entertainment 'indoors' comprising <ul style="list-style-type: none"> <li>Live Music</li> <li>Recorded Music</li> </ul> Monday to Saturday between 08.00 and 00.00 hours and Sunday between 08.00 to 23.30 hours. New Year's Eve to New Year's Day.</li> </ol> <p>I wish to make the following representation</p> <ol style="list-style-type: none"> <li>The hours requested for the Supply of Alcohol will have the likely effect of causing an increase in Public Nuisance within the area.</li> <li>The hours requested to permit the provision of late-night refreshment will have the likely effect of causing an increase in Public Nuisance and impact on Public Safety within the area.</li> <li>The hours requested to permit the provision of regulated entertainment will have the likely effect of causing an increase in Public Nuisance within the area.</li> </ol> <p>The applicant has provided additional information with the application which is being addressed.</p>	

<b>2-B Other Persons</b>	
<b>Name:</b>	██████████
<b>Address and/or Residents Association:</b>	██████████ ██████████ ██████████ ██████████
<b>Received:</b>	21 May 2019
<p>I am the owner/resident of ██████████ and, whilst I welcome new businesses to the area, I am concerned that they don't negatively alter the balance of Clarges Street as a residential/office/hotel location.</p> <p>I therefore have the same objections as set out in the email of Andrew Jones (below).</p> <p>Please let me know if you need any more details.</p>	
<b>Name:</b>	██████████
<b>Address and/or Residents Association:</b>	██████████ ██████████ ██████████ ██████████
<b>Received:</b>	21 May 2019
<p>I write as Chairman of the ██████████. I have not received any prior notification of the name of the applicant for this proposed licence or the nature of their business.</p> <p>I have the same concerns expressed by ██████████ in his representations below and wish to object to the granting of the licence.</p>	
<b>Name:</b>	██████████
<b>Address and/or Residents Association:</b>	██████████ ██████████ ██████████ ██████████
<b>Received:</b>	21 May 2019
<p>I have the same concerns about the new premises licence and wish to object to the licence application.</p>	
<b>Name:</b>	██████████
<b>Address and/or Residents Association:</b>	██████████ ██████████ ██████████ ██████████
<b>Received:</b>	21 May 2019
<p>I am writing on behalf of residents of 47 Clarges Street which overlooks the premises. The residents of this street have had numerous problems over the years with badly managed commercial premises, including with Hide restaurant (85 Piccadilly/47 Clarges street), the most recent commercial premise to have been allowed to operate the street.</p> <p>Clarges Street is a predominantly residential street comprising 5 substantial apartment buildings with around 80 flats occupied by families with children, elderly residents and professional singles/couples across a wide range of income brackets. It is therefore imperative that new</p>	



restaurants such as that proposed by the applicant do not upset the residential character of the street. We are surprised that the applicant has made no attempt to engage with local residents.

- o We wish to object to the application on the basis of:
- o public safety;
- o the prevention of public nuisance;
- o the protection of children from harm.

As currently proposed the proposed activities and licence conditions are inadequate to ensure that these objectives are safeguarded.

### **Activities**

We do not think that live music is appropriate for a street of this kind, particularly "amplified music... via artists singing, DJs, bands and other music of a similar nature" and until midnight every day.

### **License conditions**

In terms of the license conditions, we would respectfully ask the licensing sub-committee to add the following conditions to the licence (largely to bring this license into line with that of other restaurants - eg Hide - in the same street and to address specific issues which have caused problems for the residents in the street):

1. The premises shall only operate as a fine dining restaurant:
  - (i) Customers must be shown to their table,
  - (ii) The supply of alcohol is by waiter or waitress service only,
  - (iii) Food is provided in the form of substantial table meals that are prepared on the premises and are served and
  - (iv) There is no provision of any take away service of food or drink, and
  - (v) Where alcohol shall not be sold or supplied, otherwise than for consumption by persons who are seated in the premises and bona fide taking a substantial table meal there, and provided always that the consumption of alcohol by such persons is ancillary to taking such meals.
2. No waste or recyclable materials, including bottles, shall be moved, removed from or placed in outside areas between 23:00 and 07:00 on the following day.
3. No collections of waste or recycling materials (including bottles) from the premises shall take place between 23:00 and 07:00 on the following day.
4. No deliveries to the premises shall take place between 23:00 and 07:00 on the following day. Delivery vehicles shall not be allowed to stop outside entrances to residential premises.
5. Patrons permitted temporarily to leave and then re-enter the premises, (e.g. to smoke) shall not be permitted to take drinks or glass containers with them.
6. The premises licence holder shall ensure that any patrons smoking outside the premises do so in an orderly manner and are supervised by staff so as to ensure that there is no public nuisance or obstruction of the public highway.
7. The licence holder shall ensure that no queue forms outside the premises.
8. There shall be no new entry to the premises after 23:00.
9. The licence holder shall enter into an agreement with a hackney carriage and/or private carriage firm to provide transport for customers, with contact numbers made readily available to customers who will be encouraged to use such services.
10. A direct telephone number for the manager at the premises shall be publicly available at all times. This telephone number is to be made available to residents and businesses in the vicinity.
11. Staff and patrons shall not be permitted to smoke or otherwise loiter in the vicinity of residential buildings (including their entrances).
12. Cooking smells shall not be allowed to emanate from the restaurant.
13. Vehicles shall not be allowed to wait in the street for patrons with their engines left on.

### 3. Policy & Guidance

The following policies within the City of Westminster Statement of Licensing Policy apply:	
<b>Policy RNT1 applies:</b>	Applications will generally be granted and reviews determined, subject to the relevant criteria in Policies CD1, PS1, PN1 and CH1.
<b>Policy HRS1 applies:</b>	<p>(i) Applications for hours within the core hours set out below in this policy will generally be granted, subject to not being contrary to other policies in the Statement of Licensing Policy.</p> <p>(ii) Applications for hours outside the core hours set out below in this policy will be considered on their merits, subject to other relevant policies.</p> <p><u>For premises for the supply of alcohol for consumption on the premises:</u> Monday to Thursday: 10:00 to 23:30 Friday and Saturday: 10:00 to midnight Sundays immediately prior to Bank Holidays: Midday to midnight Other Sundays: Midday to 22:30</p> <p><u>For premises for the supply of alcohol for consumption off the premises:</u> Monday to Saturday: 08:00 to 23:00 Sundays: 10:00 to 22:30</p> <p><u>For premises for the provision of other licensable activities:</u> Monday to Thursday: 09:00 to 23.30 Friday and Saturday: 09:00 to midnight Sundays immediately prior to Bank Holidays: 09:00 to midnight Other Sundays: 09:00 to 22:30</p>

### 4. Equality Implications

The Council in its capacity as Licensing Authority has a duty to have regard to its public sector equality duty under section 149 of the Equality Act 2010. In summary, section 149 provides that a Public Authority must, in the exercise of its functions, have due regard to the need to:

- (a) eliminate discrimination harassment, victimisation and any other conduct that is prohibited by or under this Act;
- (b) advance equality of opportunity between persons who share a relevant protected characteristic and persons who do not share it; and
- (c) foster good relations between persons who share a relevant protected characteristics and persons who do not share it.

Section 149 (7) of the Equality Act 2010 defines the relevant protected characteristics as age, disability, gender reassignment, pregnancy and maternity, race, religion or belief, sex, and sexual orientation.

#### 4. Appendices

<b>Appendix 1</b>	Premises plans
<b>Appendix 2</b>	Applicant supporting documents
<b>Appendix 3</b>	Premises history
<b>Appendix 4</b>	Proposed conditions
<b>Appendix 5</b>	Residential map and list of premises in the vicinity

<b>Report author:</b>	Michelle Steward Senior Licensing Officer
<b>Contact:</b>	Telephone: 0207 641 1872 Email: msteward@westminster.gov.uk

**If you have any queries about this report or wish to inspect one of the background papers please contact the report author.**

#### **Background Documents – Local Government (Access to Information) Act 1972**

<b>1</b>	Licensing Act 2003	N/A
<b>2</b>	City of Westminster Statement of Licensing Policy	7 <sup>th</sup> January 2016
<b>3</b>	Amended Guidance issued under section 182 of the Licensing Act 2003	April 2018
<b>4</b>	Public Representation 1	21 May 2019
<b>5</b>	Public Representation 2	21 May 2019
<b>6</b>	Public Representation 3	21 May 2019
<b>7</b>	Public Representation 4	21 May 2019



1. Pre Application Report



Office Name: Ian Watson  
 Designation: Senior Practitioner  
 Environmental Health (Licensing)  
 Date: 14/3/19  
 Contact number: 020 7641 3183  
 Email: iwatson@westminster.gov.uk  
 Signed: Ian Watson  
 Uniform Ref Number: 19/01764/PREAPM

Trading name of business and Address: 7 Clarges Street, W1J 8AE Reference Number if Applicable: 19/01764/PREAPM		
Premises Licence: No	Applicant/Solicitor: Lisa Inzani, Poppleston Allen	Cumulative Impact Area: No
Proposed Business: Restaurant/Bar Proposed Licensed Areas: Ground Floor. Proposed Activities: Supply of Alcohol, Late Night Refreshment, Recorded and Live Music. Maximum proposed Alcohol Hours: Monday to Sunday 08.00 to 01.00 hours. New Year's Eve end of permitted hours to start of permitted hours on New Year's Day.		
<p><b>Pre application advice purpose:</b> To comment on appropriate conditions including capacities for two new premises licence. The proposed operation will be a bar/restaurant and a separate patisserie. Advise on technical suitability and policy implications in advance of the appropriate application. The premises are currently empty and the operators are seeking for both premises the provision of alcohol, late night refreshment and regulated entertainment to compliment the food offer.</p> <p><b>Issues discussed and actions taken:</b></p> <p>Inspection carried out by Ian Watson (Environmental Health – EH) and Alan Lynagh (District Surveyor – DS) of the ground and basement floor. The findings are detailed below.</p> <p><u><b>District Surveyor Comments</b></u></p> <p><b>Means of Escape:</b></p> <p><b>Restaurant</b></p> <p>The Restaurant currently has two proposed exit routes at ground floor with the rear route passing through the rear BOH area. On this basis we would suggest that this exit route is purely for staff but this can be confirmed in tandem with building control. We would recommend therefor that to maximise the public capacity the main front entrance is at least 1100mm clear width and the door reversed to open on the direction of escape as is currently shown to be inward opening. Alternatively</p>		

it may be acceptable to have this door powered open if inward opening on operation of the fire alarm system to negate the inward opening nature of current proposal. This would allow up to 100 people as long as the travel distances from the rear public area to front door do not exceed 18m in line with the guidance in the Technical Standards for Places of Entertainment. There are no concerns with the means of escape from the proposed staff areas at basement level.

#### **Café**

The current proposed plan appears adequate at ground floor level. The two available exits as proposed should allow a capacity up to 100 also subject to the limited travel distances to both and the ground floor nature of the premises.

In addition to the above the following general points should also be considered:

#### **General Advice**

- The exit corridor in the basement should be provided with a minimum of 30 minutes fire separation to other parts of the premises.
- Fire detection and alarm system within the premises should ideally be BS 5839 Part 1 2002 Category L2 protection (this is advisory but this would give good flexibility with capacities and approval).
- All Fire doors protecting the escape routes in the basement and at ground floor level should be provided with intumescent strips and smoke seals and all fire doors will comply with the relevant provisions of Table B1 of ADB.
- Every escape route (other than those in ordinary use) will be marked by emergency exit signs complying with BS 5499: Part 1 and these will be located in accordance with the recommendations of BS 5499: Part 4.
- Both primary and secondary lighting should be provided throughout with particular attention drawn to any changes of level and key locations such as fire alarm panel.
- If full height doors are proposed for the sanitary provision we would recommend emergency lighting is provided in the toilet W/C's as well as the toilet lobby.
- The ansul proposed should be clearly signed and the release located appropriately to allow staff to operate in an emergency.

#### **Capacity and Toilets**

The proposed seated capacity of the restaurant and patisserie will each be around 60 covers going up to 100 persons for standing private events.

To address this capacity the minimum required toilet facilities for each premises are: 2 x WC's Female, 1 x WC and 1 Urinal Male plus 1 x Disabled. A minimum of 2 staff WC's are required for all staff.

**Licensing Policy:**

The premises are not located within any recognised impact areas therefore subject to conditions addressing the licensing objectives. If no restaurant condition is proposed then policy PB1 would apply which states that applications will only be granted if it can be demonstrated that the proposal meets the relevant criteria in policies CD1, PS1, PN1 and CH1. If a restaurant condition is proposed then policy RNT1 would apply which states that applications will generally be granted subject to relevant criteria in policies CD1, PS1, PN1 and CH1.

The proposed hours of operation for the restaurant are;

Supply of Alcohol 'On' and 'Off'  
Monday to Sunday 08.00 to 01.00 hours.

Late Night Refreshment 'Indoors'  
Monday to Sunday 23.00 to 01.30

Regulated Entertainment 'Indoors'  
Monday to Sunday 08.00 to 01.30 hours.

Licensable activities can be provided from the end of permitted hours on New Year's Eve to start of permitted hours on New Year's Day.

The proposed hours of operation for the patisserie are;

Supply of Alcohol 'On' and 'Off'  
Monday to Sunday 08.00 to 00.00 hours. (Midnight)

Late Night Refreshment 'Indoors'  
Monday to Sunday 23.00 to 00.00 hours. (Midnight)

Regulated Entertainment 'Indoors'  
Monday to Sunday 08.00 to 00.00 hours. (Midnight)

Licensable activities can be provided from the end of permitted hours on New Year's Eve to start of permitted hours on New Year's Day.

Whilst policy does not restrict applications to operate these hours there are residents in the area who may wish to restrict these operations with some restaurant/seated conditions. Please see application 17/01572/LIPN for comments from residents.

Such hours especially if the licensing objectives of Public Safety and Prevention of Public Nuisance were suitably addressed would not generally attract a representation from Environmental Health unless residents had concerns that needed further consideration.

**Licensing Position:**

It is proposed that a new applications are submitted with conditions to address the four licensing objectives to minimise the impact of the operation on the area.

To address the licensing objective of Public Safety, Prevention of Public Nuisance, Crime and

Disorder and Protection of Children from Harm the following model conditions are proposed and to address possible concerns from residents.

**Proposed conditions (Restaurant)**

- The supply of alcohol shall,
  - (a) only be to a person seated taking a table meal there and for consumption by such a person as ancillary to their meal within the hatched area.
  - or
  - (b) to persons attending a pre-booked private event.
- A waiter/waitress service shall be provided.
- The maximum number of persons permitted on the premises at any one time (excluding staff) shall not exceed
  - Ground Floor xxx persons
- A Challenge 21 or Challenge 25 proof of age scheme shall be operated at the premises where the only acceptable forms of identification are recognised photographic identification cards, such as a driving licence, passport or proof of age card with the PASS Hologram.
- There shall be no sales of alcohol for consumption 'Off' the premises after 23.00 hours.
- No noise generated on the premises, or by its associated plant or equipment, shall emanate from the premises nor vibration be transmitted through the structure of the premises which gives rise to a nuisance.
- Loudspeakers shall not be located in the entrance lobby or outside the premises building.
- The entrance door shall be kept closed at all times when regulated entertainment is provided.
- The premises shall install and maintain a comprehensive CCTV system as per the minimum requirements of the Westminster Police Licensing Team. All entry and exit points will be covered enabling frontal identification of every person entering in any light condition. The CCTV system shall continually record whilst the premises is open for licensable activities and during all times when customers remain on the premises. All recordings shall be stored for a minimum period of 31 days with date and time stamping. Viewing of recordings shall be made available immediately upon the request of Police or authorised officer throughout the preceding 31 day period.
- A staff member from the premises who is conversant with the operation of the CCTV system shall be on the premises at all times when the premise is open. This staff member must be able to provide a Police or authorised council officer copies of recent CCTV images or data with the absolute minimum of delay when requested.
- Notices shall be prominently displayed at all exits requesting patrons to respect the needs of local residents and businesses and leave the area quietly.



- There shall be no striptease or nudity, and all persons shall be decently attired at all times, except when the premises are operating under the authority of a Sexual Entertainment Venue licence.
- The means of escape provided for the premises shall be maintained unobstructed, free of trip hazards, be immediately available and clearly identified in accordance with the plans provided.
- The edges of the treads of steps and stairways shall be maintained so as to be conspicuous.
- During the hours of operation of the premises, the licence holder shall ensure sufficient measures are in place to remove and prevent litter or waste arising or accumulating from customers in the area immediately outside the premises, and that this area shall be swept and or washed, and litter and sweepings collected and stored in accordance with the approved refuse storage arrangements by close of business.
- An incident log shall be kept at the premises, and made available on request to an authorised officer of the City Council or the Police, which will record the following:
  - (a) all crimes reported to the venue
  - (b) all ejections of patrons
  - (c) any complaints received concerning crime and disorder
  - (d) any incidents of disorder
  - (e) all seizures of drugs or offensive weapons
  - (f) any faults in the CCTV system
  - (g) any refusal of the sale of alcohol
  - (h) any visit by a relevant authority or emergency service.
- The Licence will have no effect until the premises have been assessed as satisfactory by the Environmental Health Consultation Team and this condition has been removed from the Licence.
- Before the premises open to the public, the plans as deposited will be checked by the Environmental Health Consultation Team to ensure they are an accurate reflection of the premises constructed. Where the premises layout has changed during the course of construction new plans shall be provided to the Environmental Health Consultation Team and the Licensing Authority.

**Proposed conditions (Patisserie)**

- The consumption of alcohol shall,
  - (a) only be by a person seated.
 or
  - (b) only to persons attending a pre-booked private event.
- A waiter/waitress service shall be provided.

- The maximum number of persons permitted on the premises at any one time (excluding staff) shall not exceed
  - Ground Floor xxx persons
- A Challenge 21 or Challenge 25 proof of age scheme shall be operated at the premises where the only acceptable forms of identification are recognised photographic identification cards, such as a driving licence, passport or proof of age card with the PASS Hologram.
- There shall be no sales of alcohol for consumption 'Off' the premises after 23.00 hours.
- No noise generated on the premises, or by its associated plant or equipment, shall emanate from the premises nor vibration be transmitted through the structure of the premises which gives rise to a nuisance.
- Loudspeakers shall not be located in the entrance lobby or outside the premises building.
- The entrance door shall be kept closed at all times when regulated entertainment is provided.
- The premises shall install and maintain a comprehensive CCTV system as per the minimum requirements of the Westminster Police Licensing Team. All entry and exit points will be covered enabling frontal identification of every person entering in any light condition. The CCTV system shall continually record whilst the premises is open for licensable activities and during all times when customers remain on the premises. All recordings shall be stored for a minimum period of 31 days with date and time stamping. Viewing of recordings shall be made available immediately upon the request of Police or authorised officer throughout the preceding 31 day period.
- A staff member from the premises who is conversant with the operation of the CCTV system shall be on the premises at all times when the premise is open. This staff member must be able to provide a Police or authorised council officer copies of recent CCTV images or data with the absolute minimum of delay when requested.
- Notices shall be prominently displayed at all exits requesting patrons to respect the needs of local residents and businesses and leave the area quietly.
- There shall be no striptease or nudity, and all persons shall be decently attired at all times, except when the premises are operating under the authority of a Sexual Entertainment Venue licence.
- The means of escape provided for the premises shall be maintained unobstructed, free of trip hazards, be immediately available and clearly identified in accordance with the plans provided.
- The edges of the treads of steps and stairways shall be maintained so as to be conspicuous.
- During the hours of operation of the premises, the licence holder shall ensure sufficient measures are in place to remove and prevent litter or waste arising or accumulating from customers in the area immediately outside the premises, and that this area shall be swept and

or washed, and litter and sweepings collected and stored in accordance with the approved refuse storage arrangements by close of business.

- An incident log shall be kept at the premises, and made available on request to an authorised officer of the City Council or the Police, which will record the following:
  - (a) all crimes reported to the venue
  - (b) all ejections of patrons
  - (c) any complaints received concerning crime and disorder
  - (d) any incidents of disorder
  - (e) all seizures of drugs or offensive weapons
  - (f) any faults in the CCTV system
  - (g) any refusal of the sale of alcohol
  - (h) any visit by a relevant authority or emergency service.
  
- The Licence will have no effect until the premises have been assessed as satisfactory by the Environmental Health Consultation Team and this condition has been removed from the Licence.
  
- Before the premises open to the public, the plans as deposited will be checked by the Environmental Health Consultation Team to ensure they are an accurate reflection of the premises constructed. Where the premises layout has changed during the course of construction new plans shall be provided to the Environmental Health Consultation Team and the Licensing Authority.

The premises have a dedicated delivery/refuse area and therefore no specific conditions are proposed to address this issue.

#### **Conclusion**

The proposed applications should be applied for in line with the hours stated above but not past 01.00 hours. The conditions proposed are in line with model conditions and suitably address the licensing objectives. Conditions have also been proposed to address Prevention of Crime and Disorder in line with police concerns. The new operations should not impact on the area if the conditions proposed are observed. The works condition will allow the responsible authorities comfort in assessing the premises on completion in line with Public Safety.

As part of the application process it is advised that the other responsible authorities will also need to assess the proposals and may wish to make additional comments.

**Please note that any advice given will not guarantee that your application will be granted by the Licensing Service and the Environmental Health Consultation Team may still choose to make a representation to the application submitted.**

2. Brochure headed Le Comptoir Mayfair Joel Robuchon.

LE COMPTOIR  
MAYFAIR

ROBUCHON

"The simplest dish is often the best".



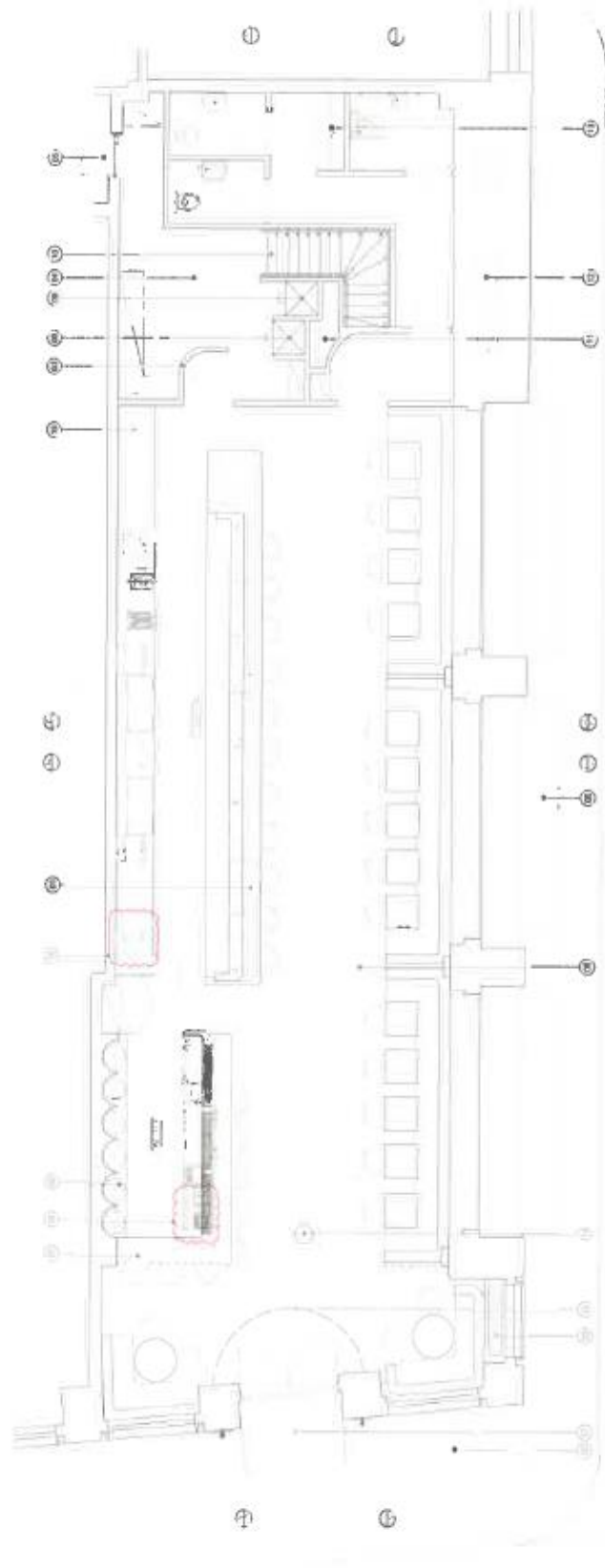

PROJET DE MAÎTRISE D'ARCHITECTURE  
 2018

GROUND FLOOR PLAN

THE URKSTAN

LE COMPTOIR  
 MAYFAIR

ROBUCHON



RESTAURANT FACADE

**ROBUCHON**

**LE COMPTOIR**  
PARIS



**THURSTAN**





RESTAURANT FACADE

THURSTAN

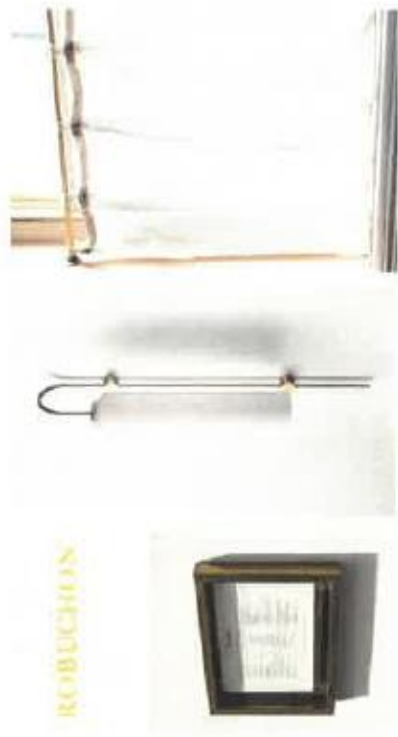

ROBUCHON

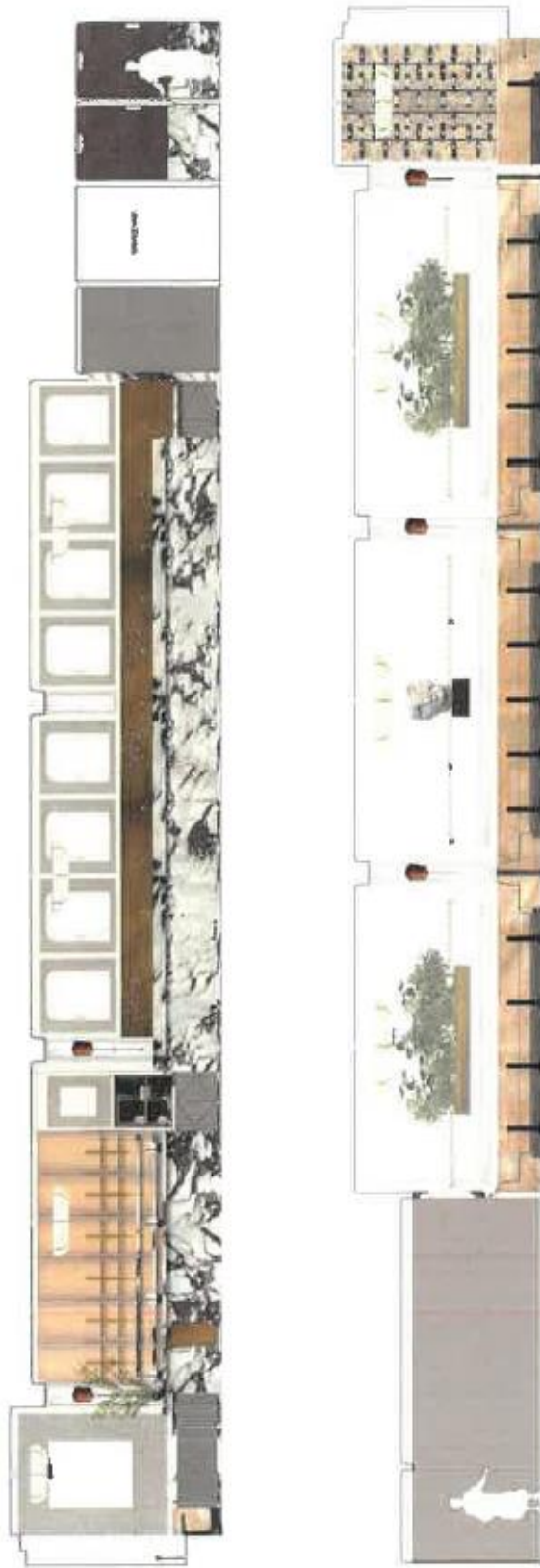

ELEVATIONS

LE COMPTOIR  
MAISON

THURSTAN

ROBUCHON



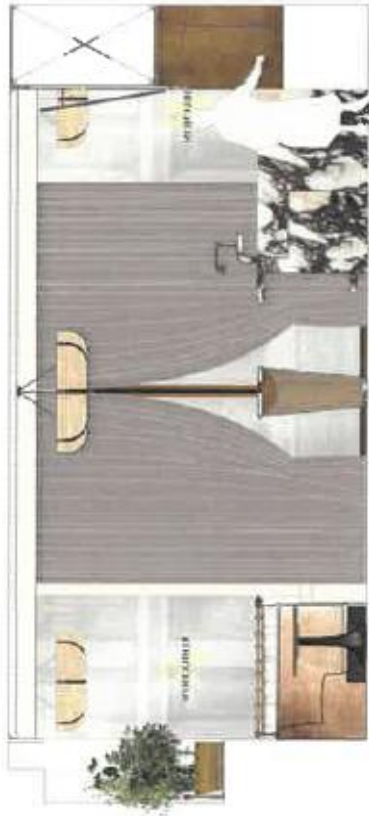

ELEVATIONS

LE COMPTOIR  
MONTREAL

THURSTAN

ROBUCHON

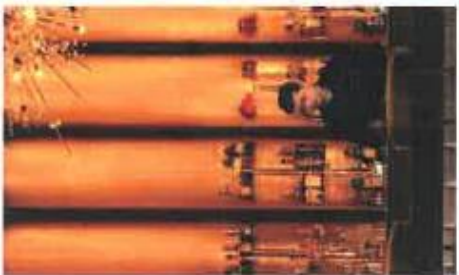

ROBUCHON

INSPIRATION

LE COMPTOIR  
NAVYBAR

THURSTAN



ROBUCHON

INSPIRATION

LE COMPTOIR  
MAYNARD

TEURSTAN



DETAILS

LE COMPTOIR  
MAISON

THURSTAN

ROBUCHON

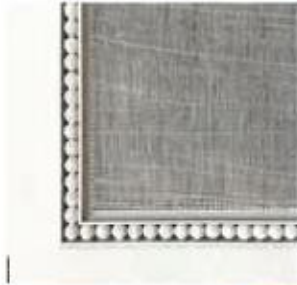

ROBUCHON

FINISHES

LE COMPTOIR  
SAISON

THURSTAN



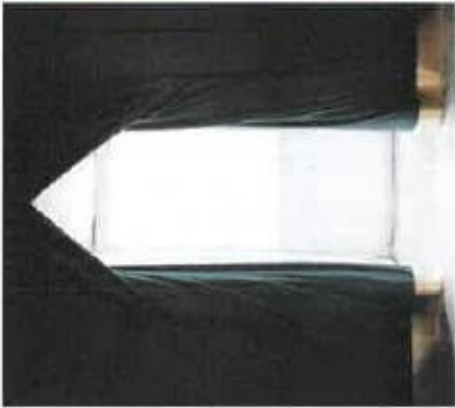
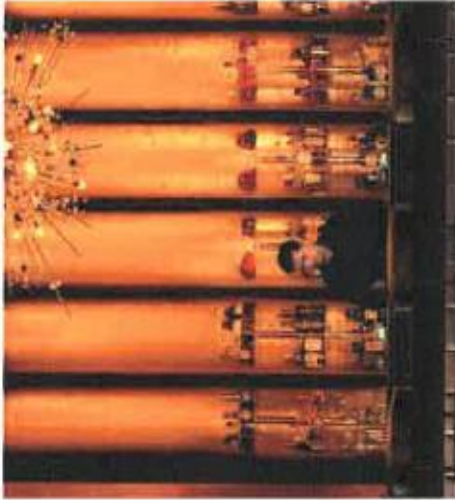

ROBUCHON

BAR AREA

LE COMPTOIR  
MONTPELIER

THURSTAN



**ROBUCHON**

KITCHEN BAR

**LE COMPTOIR**  
MAYENNE

THURSTAN

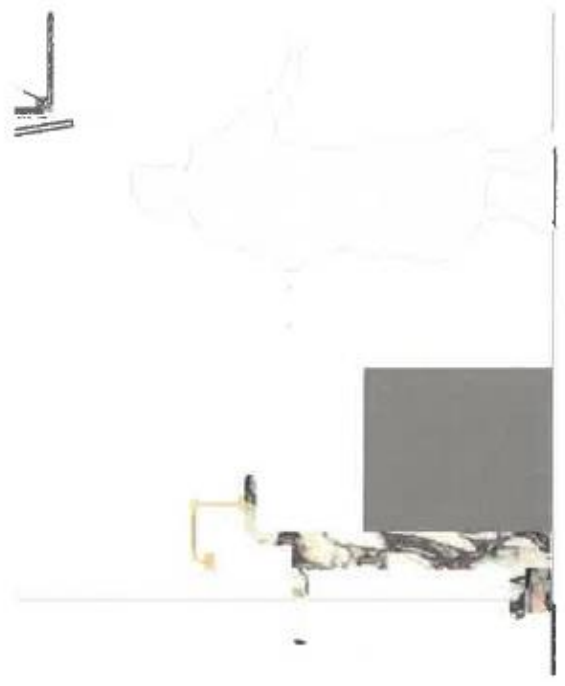

THEURSTAN

LE COMPTOIR  
MARBRE

ROBUCHON





ROBUCHON

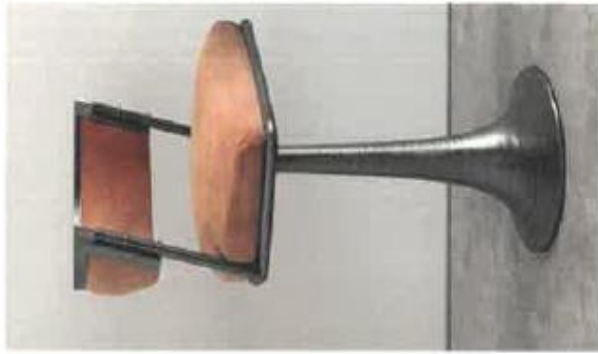

FURNITURE

LE COMPTOIR  
MAISON



THURSTAN





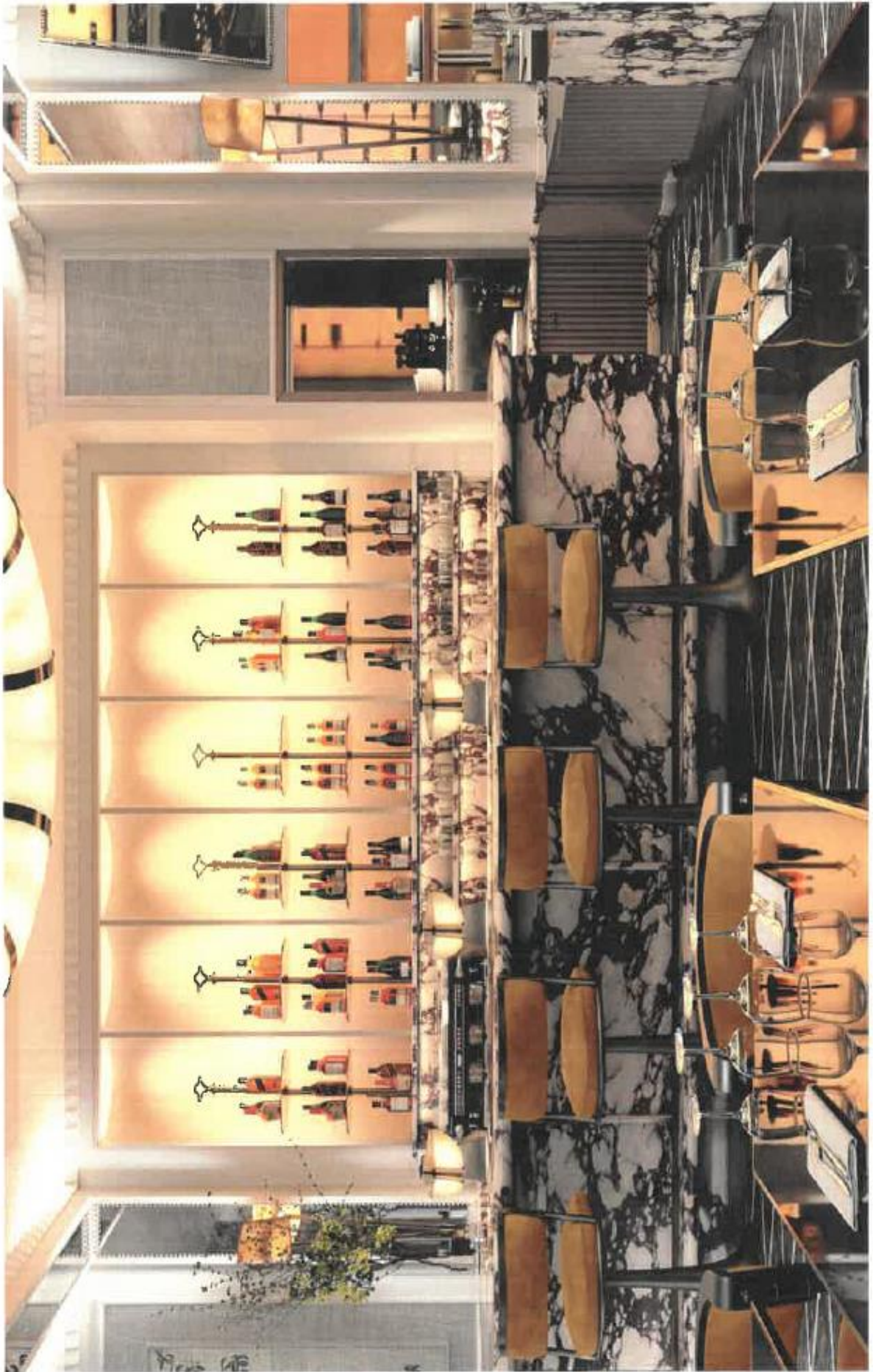











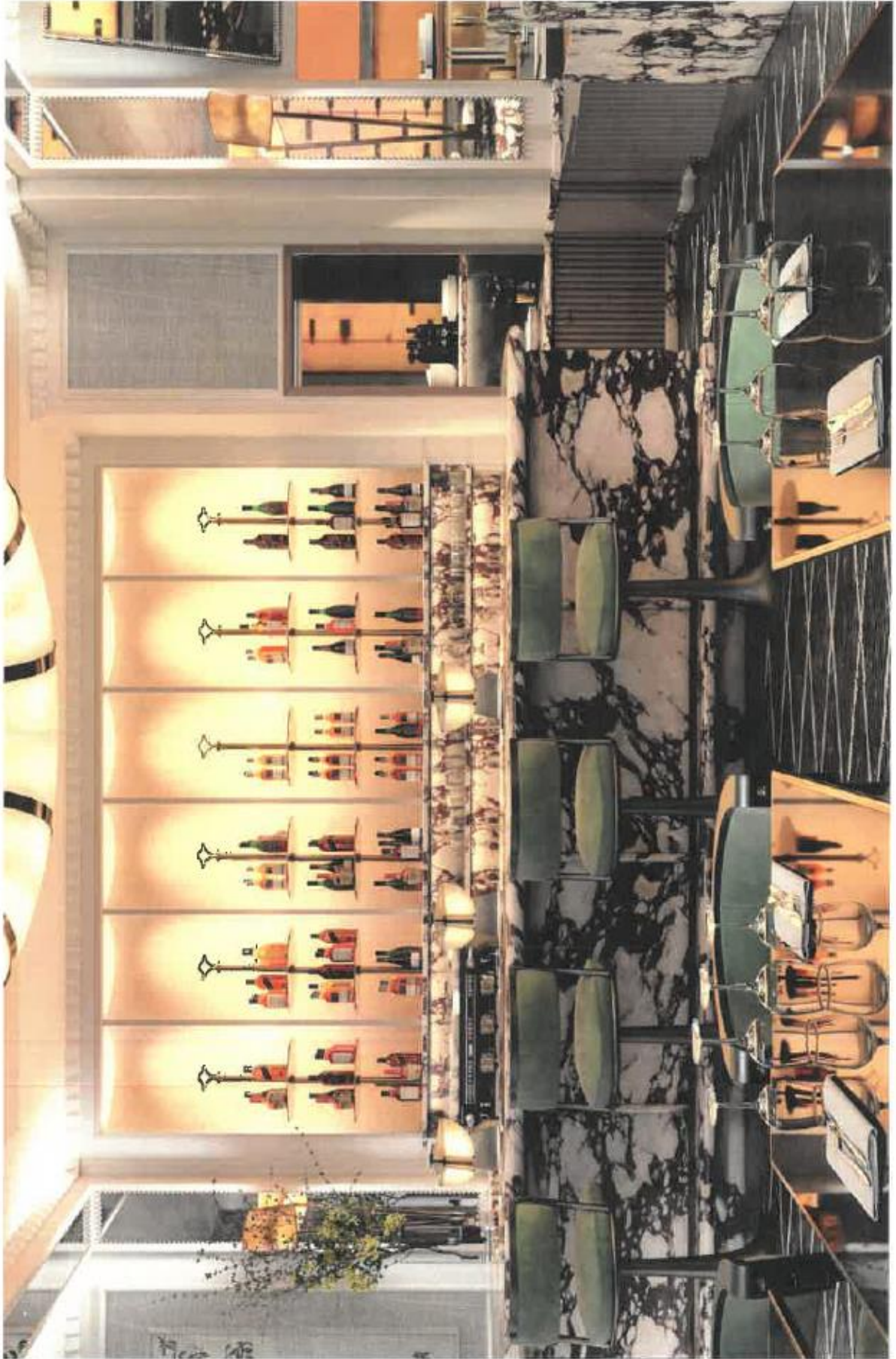



























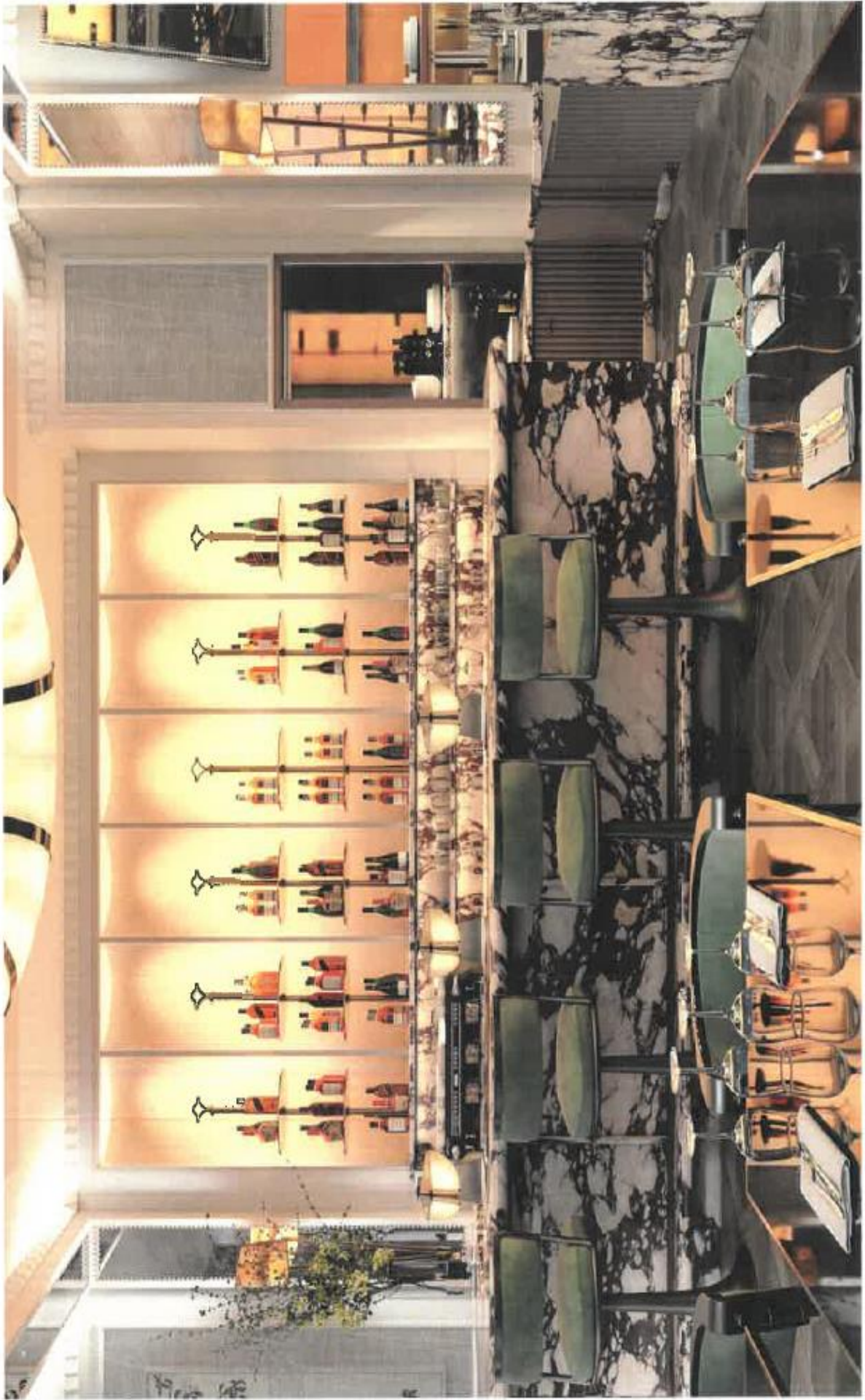

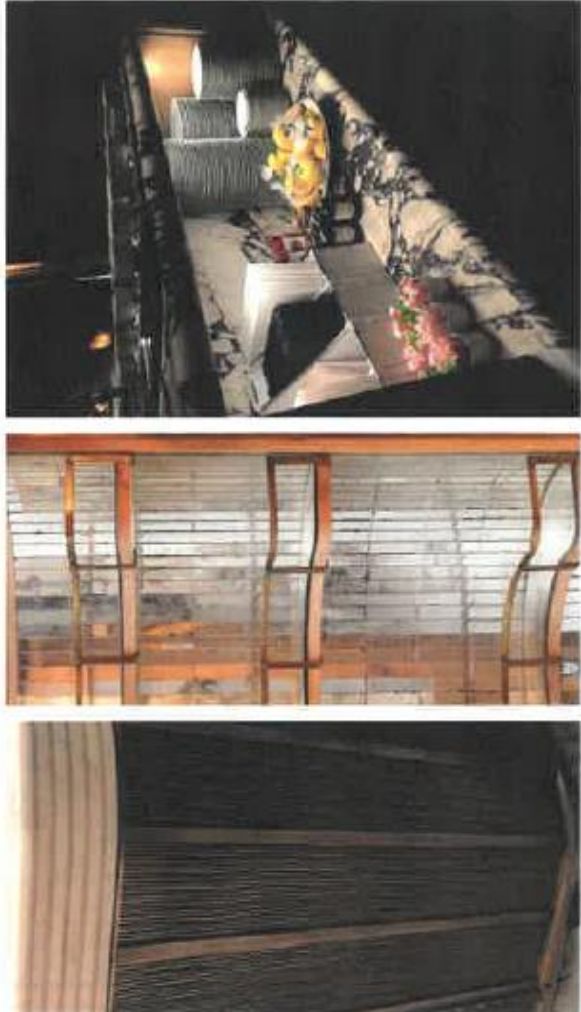

WAITER & GREETER STATION

LE COMPTOIR  
MAYFAIR

THURSTAN

ROBUCHON



ROBUCHON

BATHROOMS

LE COMPTOIR  
MAISON

THURSTAN

3. Selection of menus.

## LE COMPTOIR ROBUCHON

---

*Le Comptoir Robuchon is a tribute to the world of Joël Robuchon... our menu travels across the continents to bring back the « best of » flavours, tastes and recipes as meticulously collected by our renowned chefs.*

*From Las Vegas to New York, Monaco, Taipei or Hong Kong, these recipes, finished in front of your eyes, are an invitation to share, enjoy and over indulge on a trip to discover the magic tastes of our culinary world...*

### THE BEST OF LONDON (Menu de Base)

#### COLD

##### LE CAVIAR

Oscietra caviar, smoked herring, crispy buckwheat and buttermilk ice cream

##### LE MAQUEREAU

Mackerel with smoked herring roe, light horseradish cream, white pickles

##### LE FOIE GRAS

Foie gras torchon, pear and cocoa with a marbled brioche

##### LE SAUMON FUMÉ

Scottish smoked salmon tartare, marinated cucumber, gin & tonic

##### LES CAROTTES

Roasted heirloom carrots with cumin, date purée and carrot crumble

#### HOT

##### LES SAINT-JACQUES

Seared scallops with a smoked potato mousseline and sage jus

##### LE FOIE GRAS CHAUD

Seared foie gras, Granny Smith apple and hibiscus

##### L'ŒUF COCOTTE

Poached egg with wild mushrooms, aged sherry, wild chard and crispy bacon

Prices include VAT at 20%. A discretionary 13% service charge will be added to your bill  
If you have any allergies and intolerances and require assistance in choosing a suitable dish please do let us know



## LE COMPTOIR ROBUCHON

### LA MORUE

Cod fillet wrapped in marbled Kombu, served on a daikon puree with yuzu

### LE BAR

Seared sea bass, variations of fennel and garlic with a bouillabaisse sauce

### LE LIEU JAUNE

Seared pollack, hazelnut crust, Paimpol bean puree and chanterelles

### LES TAGLIOLINI

Fresh tagliolini pasta, roasted cherry tomatoes, aged pecorino

### LA QUEUE DE BOEUF

Braised oxtail with chestnuts, bone marrow and black truffle

### LE COCHON IBERIQUE

Iberico pork pluma, crushed padron peppers, garlic cream and sage jus

### LA SOLE

Dover sole "Belle Meunière"

### LE RIS DE VEAU

Veal sweetbreads, bay leaf, romaine lettuce and jardon

---

Prices include VAT at 20%. A discretionary 13% service charge will be added to your bill  
If you have any allergies and intolerances and require assistance in choosing a suitable dish please do let us know

**LE COMPTOIR ROBUCHON**  
**THE BEST FROM AROUND OUR WORLD**

**COLD**

**LA WALDORF**

Apples, celery, grapes, walnuts, lettuce and smoked duck breast, in our special dressing

**LA CAESAR**

Variation w/ Langoustines

**LA BETTERAVE**

Duo of beetroot and green apple with green mustard sorbet

**LA DORADE**

Sea bream carpaccio, lime and Espelette pepper

**LA LANGOUSTINE AIGRE-DOUCE**

Langoustine kadaif in a mango passion vinaigrette

**L'OEUF CAVIAR**

Caviar served on a soft poached egg in a crispy rice batter

**LES SASHIMI TACOS**

Three mini tacos of Sea Bream, Salmon and Lobster

**LE CAVIAR IMPERIAL**

Imperial caviar and king crab refreshed with crustacean jelly

**LE JAMBON**

Josellito 'Iberian' ham, toasted tomato bread

Prices include VAT at 20%. A discretionary 13% service charge will be added to your bill  
If you have any allergies and intolerances and require assistance in choosing a suitable dish please do let us know

## LE COMPTOIR ROBUCHON HOT

### LE HOMARD BLEU

Native lobster, kohlrabi and red wine sauce

### LES RAVIOLES

Langoustine and truffle ravioli with savoy cabbage

### LE BURGER

Beef and foie gras burger, aromatic sauce and pickled shallots

### LE TOURNEDOS DE BOEUF

Beef fillet with Malabar black pepper and delicate winter vegetables

### LE NEW YORK STEAK

Prime Strip Loin with confit garlic and "banane" potatoes

### LE CANARD

Façon Peking Duck

### LA CAILLE

Stuffed quail with foie gras and truffled mashed potato

### L'AGNEAU DE LAIT

Milk-fed lamb cutlets, confit garlic and thyme

### LE PIGEON

Supreme of pigeon and foie gras wrapped in cabbage

### LA COTE DE VEAU

Sauteed veal chop with fine herbes jus, pesto flavoured vegetable taglierini

Prices include VAT at 20%. A discretionary 13% service charge will be added to your bill  
if you have any allergies and intolerances and require assistance in choosing a suitable dish please do let us know

## LE COMPTOIR ROBUCHON

---

### LES DESSERTS

#### LE CAFÉ EPICÉ

Variations of coffee and pumpkin with ginger bread ice cream

-

#### LA POMME

Green apple sorbet, fresh basil panacotta and crispy apples

-

#### LE RIO-BRUGES

Smooth Brazilian chocolate with a crunchy heart and praline ice cream

-

#### LE CHOCOLAT TENDANCE

Oreo Creamy Manjari chocolate mousse with Oreo cookies (finished at the counter)

-

#### LE SOUFFLÉ

Chestnut and clementine soufflé (finished at the counter)

-

#### LE BABA

Rum baba, slightly whipped vanilla cream (finished at the counter)

-

#### L'AMANDE

Creamy almond, ivory chocolate and pomegranate sorbet

-

#### GLACES ET SORBETS

Ice creams and sorbets

-

#### LES FROMAGES

Selection of British and French cheese

Prices include VAT at 20%. A discretionary 13% service charge will be added to your bill  
If you have any allergies and intolerances and require assistance in choosing a suitable dish please do let us know



4. Further photographs of the proposed interior of the premises.



5. Details of Joel Robuchon, the founder of the restaurants and their locations across the world.

Joël Robuchon

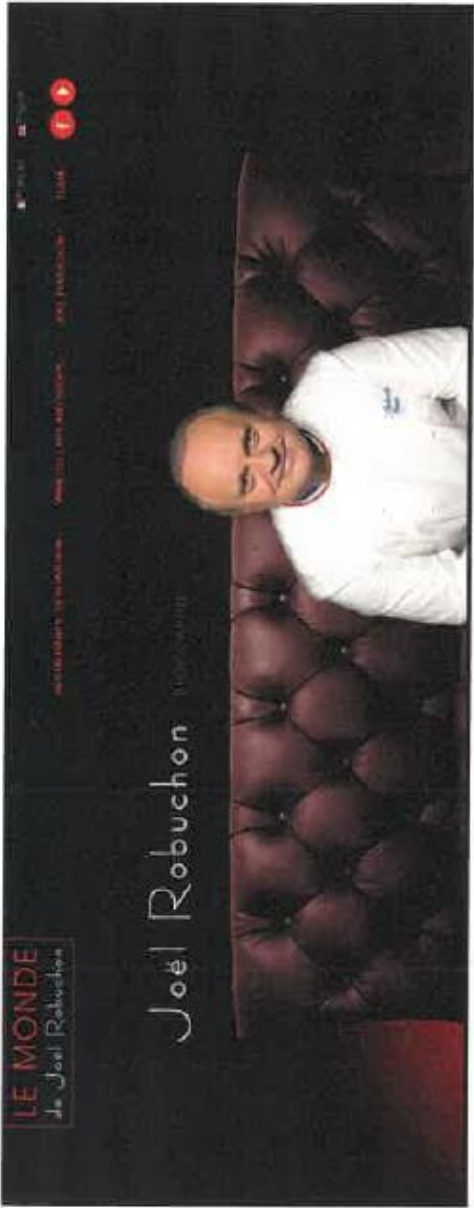

Restaurants in:

- Paris
- Hong Kong
- Las Vegas
- Macao
- Monaco
- Montréal
- New York
- Sanghai
- Taipei
- Tokyo





**L'Atelier de Joel Robuchon  
Covent Garden**





There is no licence or appeal history for the premises.

## CONDITIONS CONSISTENT WITH THE OPERATING SCHEDULE AND CONDITIONS PROPOSED BY A PARTY TO THE HEARING

When determining an application for a new premises licence under the provisions of the Licensing Act 2003, the licensing authority must, unless it decides to reject the application, grant the licence subject to the conditions which are indicated as mandatory in this schedule.

At a hearing the licensing authority may, in addition, and having regard to any representations received, grant the licence subject to such conditions which are consistent with the operating schedule submitted by the applicant as part of their application, or alter or omit these conditions, or add any new condition to such extent as the licensing authority considers necessary for the promotion of the licensing objectives.

This schedule lists those conditions which are consistent with the operating schedule, or proposed as necessary for the promotion of the licensing objectives by a responsible authority or an interested party as indicated. These conditions have not been submitted by the licensing service but reflect the positions of the applicant, responsible authority or interested party and have not necessarily been agreed

### Mandatory Conditions

1. No supply of alcohol may be made at a time when there is no designated premises supervisor in respect of this licence.
2. No supply of alcohol may be made at a time when the designated premises supervisor does not hold a personal licence or the personal licence is suspended.
3. Every supply of alcohol under this licence must be made or authorised by a person who holds a personal licence.
4.
  - (1) The responsible person must ensure that staff on relevant premises do not carry out, arrange or participate in any irresponsible promotions in relation to the premises.
  - (2) In this paragraph, an irresponsible promotion means any one or more of the following activities, or substantially similar activities, carried on for the purpose of encouraging the sale or supply of alcohol for consumption on the premises—
    - (a) games or other activities which require or encourage, or are designed to require or encourage, individuals to;
      - (i) drink a quantity of alcohol within a time limit (other than to drink alcohol sold or supplied on the premises before the cessation of the period in which the responsible person is authorised to sell or supply alcohol), or
      - (ii) drink as much alcohol as possible (whether within a time limit or otherwise);
    - (b) provision of unlimited or unspecified quantities of alcohol free or for a fixed or discounted fee to the public or to a group defined by a particular characteristic in a manner which carries a significant risk of undermining a licensing objective;
    - (c) provision of free or discounted alcohol or any other thing as a prize to encourage or reward the purchase and consumption of alcohol over a period of 24 hours or

less in a manner which carries a significant risk of undermining a licensing objective;

- (d) selling or supplying alcohol in association with promotional posters or flyers on, or in the vicinity of, the premises which can reasonably be considered to condone, encourage or glamorise anti-social behaviour or to refer to the effects of drunkenness in any favourable manner;
  - (e) dispensing alcohol directly by one person into the mouth of another (other than where that other person is unable to drink without assistance by reason of a disability).
5. The responsible person must ensure that free potable water is provided on request to customers where it is reasonably available.
6. (1) The premises licence holder or club premises certificate holder must ensure that an age verification policy is adopted in respect of the premises in relation to the sale or supply of alcohol.
- (2) The designated premises supervisor in relation to the premises licence must ensure that the supply of alcohol at the premises is carried on in accordance with the age verification policy.
- (3) The policy must require individuals who appear to the responsible person to be under 18 years of age (or such older age as may be specified in the policy) to produce on request, before being served alcohol, identification bearing their photograph, date of birth and either—
- (a) a holographic mark, or
  - (b) an ultraviolet feature.
7. The responsible person must ensure that—
- (a) where any of the following alcoholic drinks is sold or supplied for consumption on the premises (other than alcoholic drinks sold or supplied having been made up in advance ready for sale or supply in a securely closed container) it is available to customers in the following measures—
    - (i) beer or cider: ½ pint;
    - (ii) gin, rum, vodka or whisky: 25 ml or 35 ml; and
    - (iii) still wine in a glass: 125 ml;
  - (b) these measures are displayed in a menu, price list or other printed material which is available to customers on the premises; and
  - (c) where a customer does not in relation to a sale of alcohol specify the quantity of alcohol to be sold, the customer is made aware that these measures are available.

A responsible person in relation to a licensed premises means the holder of the premise licence in respect of the premises, the designated premises supervisor (if any) or any individual aged 18 or over who is authorised by either the licence holder or designated premises supervisor. For premises with a club premises certificate, any member or officer of the club present on the premises in a capacity that which enables him to prevent the supply of alcohol.

- 8(i) A relevant person shall ensure that no alcohol is sold or supplied for consumption on or off the premises for a price which is less than the permitted price.
- 8(ii) For the purposes of the condition set out in paragraph 8(i) above -
- (a) "duty" is to be construed in accordance with the Alcoholic Liquor Duties Act 1979;
- (b) "permitted price" is the price found by applying the formula -
- $$P = D + (D \times V)$$
- Where -
- (i) P is the permitted price,
- (ii) D is the amount of duty chargeable in relation to the alcohol as if the duty were charged on the date of the sale or supply of the alcohol, and
- (iii) V is the rate of value added tax chargeable in relation to the alcohol as if the value added tax were charged on the date of the sale or supply of the alcohol;
- (c) "relevant person" means, in relation to premises in respect of which there is in force a premises licence -
- (i) the holder of the premises licence,
- (ii) the designated premises supervisor (if any) in respect of such a licence, or
- (iii) the personal licence holder who makes or authorises a supply of alcohol under such a licence;
- (d) "relevant person" means, in relation to premises in respect of which there is in force a club premises certificate, any member or officer of the club present on the premises in a capacity which enables the member or officer to prevent the supply in question; and
- (e) "value added tax" means value added tax charged in accordance with the Value Added Tax Act 1994.
- 8(iii). Where the permitted price given by Paragraph 8(ii)(b) above would (apart from this paragraph) not be a whole number of pennies, the price given by that sub-paragraph shall be taken to be the price actually given by that sub-paragraph rounded up to the nearest penny.
- 8(iv). (1) Sub-paragraph 8(iv)(2) below applies where the permitted price given by Paragraph 8(ii)(b) above on a day ("the first day") would be different from the permitted price on the next day ("the second day") as a result of a change to the rate of duty or value added tax.
- (2) The permitted price which would apply on the first day applies to sales or supplies of alcohol which take place before the expiry of the period of 14 days beginning on the second day.

#### **Conditions consistent with the operating schedule**

9. Substantial food and non-intoxicating beverages, including drinking water, shall be available in all parts of the premises where alcohol is sold or supplied for consumption on the premises.

10. A waiter/waitress service shall be provided.
11. The maximum number of persons permitted on the premises at any one time (excluding staff) shall not exceed  
  
Ground Floor xxx persons
12. A Challenge 21 proof of age scheme shall be operated at the premises where the only acceptable forms of identification are recognised photographic identification cards, such as a driving licence, passport or proof of age card with the PASS Hologram.
13. There shall be no sales of alcohol for consumption 'Off' the premises after 23.00 hours.
14. No noise generated on the premises, or by its associated plant or equipment, shall emanate from the premises nor vibration be transmitted through the structure of the premises which gives rise to a nuisance.
15. Loudspeakers shall not be located in the entrance lobby or outside the premises building.
16. The entrance door shall be kept closed at all times when regulated entertainment is provided.
17. The premises shall install and maintain a comprehensive CCTV system as per the minimum requirements of the Westminster Police Licensing Team. All entry and exit points will be covered enabling frontal identification of every person entering in any light condition. The CCTV system shall continually record whilst the premises is open for licensable activities and during all times when customers remain on the premises. All recordings shall be stored for a minimum period of 31 days with date and time stamping. Viewing of recordings shall be made available immediately upon the request of Police or authorised officer throughout the preceding 31 day period.
18. A staff member from the premises who is conversant with the operation of the CCTV system shall be on the premises at all times when the premise is open. This staff member must be able to provide a Police or authorised council officer copies of recent CCTV images or data with the absolute minimum of delay when requested.
19. Notices shall be prominently displayed at all exits requesting patrons to respect the needs of local residents and businesses and leave the area quietly.
20. There shall be no striptease or nudity, and all persons shall be decently attired at all times, except when the premises are operating under the authority of a Sexual Entertainment Venue licence.
21. The means of escape provided for the premises shall be maintained unobstructed, free of trip hazards, be immediately available and clearly identified in accordance with the plans provided.
22. The edges of the treads of steps and stairways shall be maintained so as to be conspicuous.
23. During the hours of operation of the premises, the licence holder shall ensure sufficient measures are in place to remove and prevent litter or waste arising or accumulating from customers in the area immediately outside the premises, and that this area shall be swept and or washed, and litter and sweepings collected and stored in accordance with the approved refuse storage arrangements by close of business.

24. An incident log shall be kept at the premises, and made available on request to an authorised officer of the City Council or the Police, which will record the following:
- (a) all crimes reported to the venue
  - (b) all ejections of patrons
  - (c) any complaints received concerning crime and disorder
  - (d) any incidents of disorder
  - (e) all seizures of drugs or offensive weapons
  - (f) any faults in the CCTV system
  - (g) any refusal of the sale of alcohol
  - (h) any visit by a relevant authority or emergency service.
25. The Licence will have no effect until the premises have been assessed as satisfactory by the Environmental Health Consultation Team and this condition has been removed from the Licence.
26. Before the premises open to the public, the plans as deposited will be checked by the Environmental Health Consultation Team to ensure they are an accurate reflection of the premises constructed. Where the premises layout has changed during the course of construction new plans shall be provided to the Environmental Health Consultation Team and the Licensing Authority.

#### **Conditions proposed by the Environmental Health**

None

#### **Conditions proposed by the Police**

None

#### **Conditions proposed by the objector**

27. The premises shall only operate as a fine dining restaurant:
- (i) Customers must be shown to their table,
  - (ii) The supply of alcohol is by waiter or waitress service only,
  - (iii) Food is provided in the form of substantial table meals that are prepared on the premises and are served and consumed at the table using non disposable crockery,
  - (iv) There is no provision of any take away service of food or drink, and
  - (v) Where alcohol shall not be sold or supplied, otherwise than for consumption by persons who are seated in the premises and bona fide taking a substantial table meal there, and provided always that the consumption of alcohol by such persons is ancillary to taking such meals.
28. No waste or recyclable materials, including bottles, shall be moved, removed from or placed in outside areas between 23:00 and 07:00 on the following day.
29. No collections of waste or recycling materials (including bottles) from the premises shall take place between 23:00 and 07:00 on the following day.
30. No deliveries to the premises shall take place between 23:00 and 07:00 on the following day. Delivery vehicles shall not be allowed to stop outside entrances to residential premises.
31. Patrons permitted temporarily to leave and then re-enter the premises, (e.g. to smoke) shall not be permitted to take drinks or glass containers with them.

32. The premises licence holder shall ensure that any patrons smoking outside the premises do so in an orderly manner and are supervised by staff so as to ensure that there is no public nuisance or obstruction of the public highway.
33. The licence holder shall ensure that no queue forms outside the premises.
34. There shall be no new entry to the premises after 23:00.
35. The licence holder shall enter into an agreement with a hackney carriage and/or private carriage firm to provide transport for customers, with contact numbers made readily available to customers who will be encouraged to use such services.
36. A direct telephone number for the manager at the premises shall be publicly available at all times. This telephone number is to be made available to residents and businesses in the vicinity.
37. Staff and patrons shall not be permitted to smoke or otherwise loiter in the vicinity of residential buildings (including their entrances).
38. Cooking smells shall not be allowed to emanate from the restaurant.
39. Vehicles shall not be allowed to wait in the street for patrons with their engines left on.

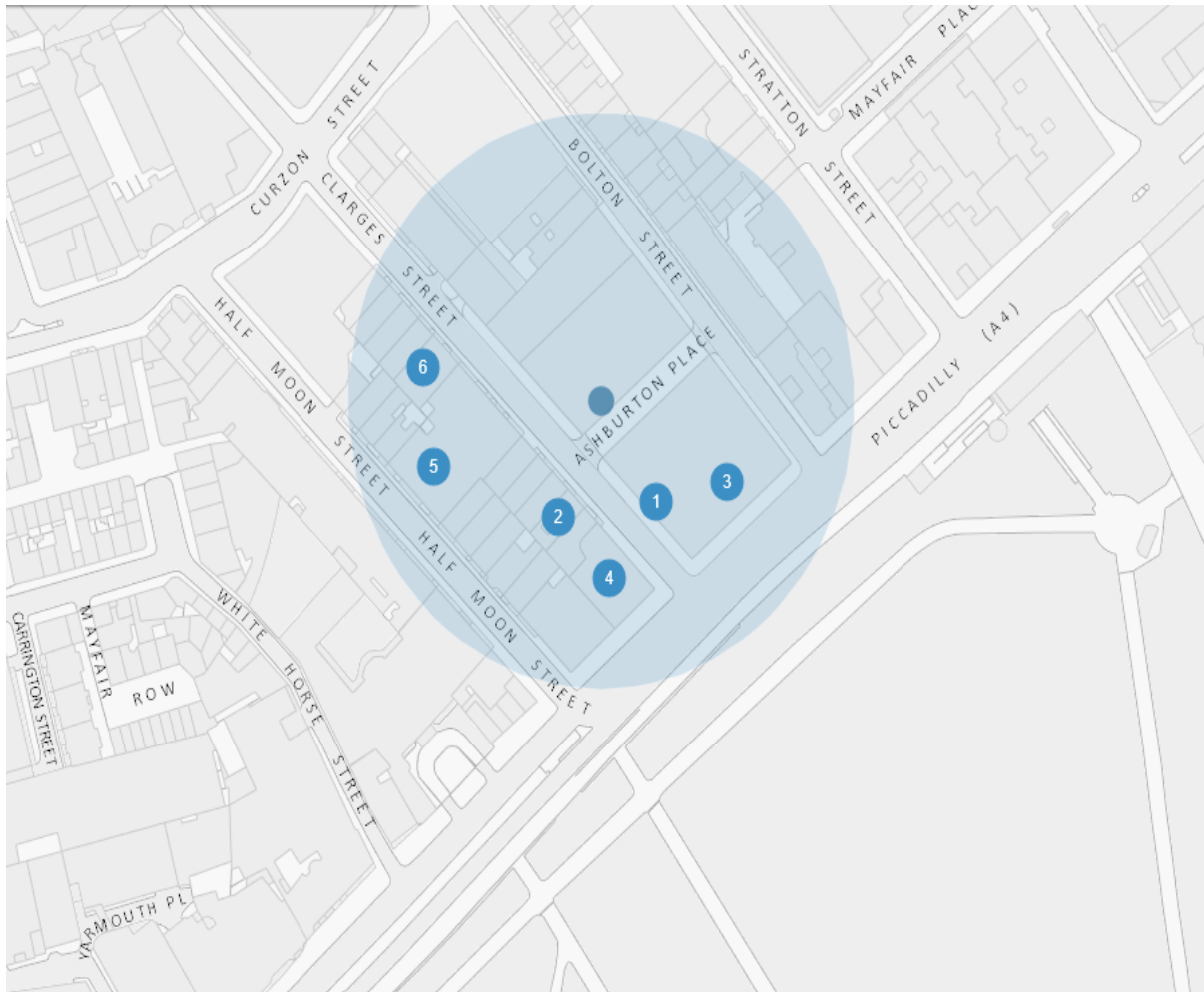

Resident Count: 103

Licensed Premises within 75 metres of 6 Clarges Street, London, W1J 8AE				
Licence Number	Trading Name	Address	Premises Type	Time Period
06/11119/WCCMAC	The Kennel Club	1 - 5 Clarges Street London W1J 8AB	Office	Monday to Saturday; 11:00 - 23:30
16/05004/LIPDPS	The Fox Club	46 Clarges Street London W1J 7ER	Club or institution	Monday to Saturday; 10:00 - 01:00   Sunday; 12:00 - 01:00
15/04287/LICN	The Kennel Club	Reed House 82 - 84 Piccadilly London W1J 8JB	Not Recorded	Monday to Saturday; 11:00 - 23:30   Sunday; 12:00 - 23:00
18/01232/LIPDPS	Not Recorded	85 Piccadilly London W1J 7NB	Restaurant	Monday to Saturday; 07:30 - 01:00   Sunday; 08:00 - 23:30



15/10501/LIPDPS	Flemings Mayfair Hotel	7-12 Half Moon Street London W1J 7BH	Hotel, 4+ star or major chain	Monday to Saturday; 10:00 - 23:30   Sunday; 12:00 - 23:00
06/04404/WCCMAP	Miyama Japanese Restaurant	38 Clarges Street London W1J 7EN	Restaurant	Monday to Saturday; 10:00 - 00:30   Sunday; 12:00 - 00:00

This page is intentionally left blank

Item No:	
Date:	20 June 2019
Licensing Ref No:	19/04930/LIPN - New Premises Licence
Title of Report:	Runway East 66 Old Compton Street London W1D 4UH
Report of:	Director of Public Protection and Licensing
Wards involved:	West End
Policy context:	City of Westminster Statement of Licensing Policy
Financial summary:	None
Report Author:	Kevin Jackaman Senior Licensing Officer
Contact details	Telephone: 0207 641 8094 Email: kjackaman@westminster.gov.uk

## 1. Application

1-A Applicant and premises			
<b>Application Type:</b>	New Premises Licence, Licensing Act 2003		
<b>Application received date:</b>	29 April 2019		
<b>Applicant:</b>	Rwe 66 Compton Street Ltd		
<b>Premises:</b>	Runway East		
<b>Premises address:</b>	66 Old Compton Street London W1D 4UH	<b>Ward:</b>	West End
		<b>Cumulative Impact Area:</b>	West End
<b>Premises description:</b>	According to the application form the use of the premises shall be for the provision of office services including co-working facilities, shared workspace, private offices on flexible agreements, meeting rooms, conference rooms, exhibitions, meeting facilities, receptions, conferences and seminars.		
<b>Premises licence history:</b>	This is an application for a new premises licence and therefore has no licence history.		
<b>Applicant submissions:</b>	<p>Runway East is a co-working space for startups. We currently have around 200 members in our offices across the four floors in our office at 66 Old Compton St, Soho, London W1D 4UH</p> <p>The General public do not have access to our spaces - there is a manned ground floor reception on working days from 9:00 am to 5:00pm plus we have access cards to access each office during and out of working hours.</p> <p>External public can access this space only when invited from one of our companies for meetings and each guest is signed in at reception.</p> <p>We request the licence only for the communal area where we would like to host events after working hours on the 2nd floor. The application includes the terrace and also a little part just adjacent the terrace which would allow us to serve drinks in a covered area should there be rain or bad weather conditions.</p> <p>The sale of alcohol shall be incidental to the use of the premises as serviced offices and it would only take place in private events where organisers are responsible to provide an updated guestlist. General public would not be able to come in the event space at all.</p> <p><b>During consultation, the applicant agreed to reduce the terminal hour for the sale of alcohol on Sundays from 23:00 to 22:00</b></p>		





The premises is located within the West End Cumulative Impact Area and as such various policy points must be considered, namely CIP1, HRS1 and PB2.

At present, the hours applied for licensable activities currently fall outside of Westminster's core hours. For premises for the supply of alcohol for consumption on and off the premises, Westminster's core hours are as follows:

Monday to Thursday: 10:00 – 23:30  
Friday and Saturday: 10:00 – 00:00  
Sunday: 12:00 to 22:30

The Licensing Authority would encourage the applicant to consider reducing the Sunday hours for licensable activities by 30 minutes to be in line with those of Westminster's Core Hours Policy, HRS1

The application proposes to operate with a provision of a bar within a workplace, solely for the use of those working there, and their invited guests, which therefore falls within PB2 of the Councils Policy. The policy is to refuse applications in the Cumulative Impact Area other than applications to vary hours within the Core Hours under HRS1.

Paragraph 2.5.23 of the policy states that the provision of a bar in a work place will generally be regarded as an exception to the policy. However, the Licensing Authority would like further submissions on the intended use of the bar and how the applicant will reduce the impact in the Cumulative Impact Area. Further, the Licensing Authority would like the applicant to explain how the intended bona fide guests will be managed as this has not been dealt with in the applicants operating schedule. Therefore further clarity is needed.

The Licensing Authority notes that there is currently discussion with Environmental Health and Police with proposed conditions, The Licensing Authority would also seek model condition 86 to read as follows;

- *The licensable activities authorised by this licence and provided at the premises shall be ancillary to the main function of the premises as offices.*

Please accept this as a formal representation.

<b>Responsible Authority:</b>	Environmental Health Service
<b>Representative:</b>	Dave Nevitt
<b>Received:</b>	3 May 2019

I wish to make Representations on the following grounds:

Representation is made in relation to the application, as the proposals are likely to increase the risk of Public Nuisance and may impact upon Public Safety.

The hours sought for the Sale of Alcohol are in excess of the Core Hours as defined by the City Council's Licensing Policy.

The premises is located in the West End Cumulative Impact Area. The Operating Schedule does not include sufficient Conditions to show how the Licensing Objectives will be promoted and how what is sought will not add to Cumulative Impact.

<b>Responsible Authority:</b>	Metropolitan Police Service (withdrawn)
<b>Representative:</b>	Adam Deweltz
<b>Received:</b>	2 May 2019
<p>With reference to the above, I am writing to inform you that the Metropolitan Police, as a Responsible Authority, will be making a representation against this application.</p> <p>The venue is situated within the Cumulative Impact Area. It is our belief that if granted the application would undermine the Licensing Objectives in relation to The Prevention of Crime and Disorder.</p> <p><b>Following agreement of further conditions, the Metropolitan Police Service representation was withdrawn on 29 May 2019</b></p>	

### 3. Policy & Guidance

The following policies within the City of Westminster Statement of Licensing Policy apply:	
<b>Policy CP1 applies</b>	<p>(i) It is the Licensing Authority's policy to refuse applications in the Cumulative Impact Areas for: pubs and bars, fast food premises, and premises offering facilities for music and dancing; other than applications to vary hours within the Core Hours under Policy HRS1.</p> <p>(ii) Applications for other licensable activities in the Cumulative Impact Areas will be subject to other policies, and must demonstrate that they will not add to cumulative impact in the Cumulative Impact Areas.</p>
<b>Policy HRS1 applies</b>	<p>(i) Applications for hours within the core hours set out below in this policy will generally be granted, subject to not being contrary to other policies in the Statement of Licensing Policy.</p> <p>(ii) Applications for hours outside the core hours set out below in this policy will be considered on their merits, subject to other relevant policies.</p> <p><u>For premises for the supply of alcohol for consumption on the premises:</u>  Monday to Thursday: 10:00 to 23:30  Friday and Saturday: 10:00 to midnight  Sundays immediately prior to Bank Holidays: Midday to midnight  Other Sundays: Midday to 22:30</p> <p><u>For premises for the provision of other licensable activities:</u>  Monday to Thursday: 09:00 to 23.30  Friday and Saturday: 09:00 to midnight  Sundays immediately prior to Bank Holidays: 09:00 to midnight  Other Sundays: 09:00 to 22:30</p>

#### 4. Appendices

<b>Appendix 1</b>	Premises plans
<b>Appendix 2</b>	Applicant supporting documents
<b>Appendix 3</b>	Premises history
<b>Appendix 4</b>	Proposed conditions
<b>Appendix 5</b>	Residential map and list of premises in the vicinity

<b>Report author:</b>	Kevin Jackaman Senior Licensing Officer
<b>Contact:</b>	Telephone: 0207 641 8094 Email: kjackaman@westminster.gov.uk

**If you have any queries about this report or wish to inspect one of the background papers please contact the report author.**

#### **Background Documents – Local Government (Access to Information) Act 1972**

<b>1</b>	Licensing Act 2003	N/A
<b>2</b>	City of Westminster Statement of Licensing Policy	7 January 2016
<b>3</b>	Amended Guidance issued under section 182 of the Licensing Act 2003	April 2018
<b>4</b>	Licensing Authority Representation	24 May 2019
<b>5</b>	Environmental Health Service Representation	3 May 2019
<b>6.</b>	Metropolitan Police Service Representation	2 May 2018 (withdrawn 29 May 2019)





**Applicant Supporting Documents**

**Appendix 2**

None submitted

There is no licence or appeal history for the premises.

## **CONDITIONS CONSISTENT WITH THE OPERATING SCHEDULE AND CONDITIONS PROPOSED BY A PARTY TO THE HEARING**

When determining an application for a new premises licence under the provisions of the Licensing Act 2003, the licensing authority must, unless it decides to reject the application, grant the licence subject to the conditions which are indicated as mandatory in this schedule.

At a hearing the licensing authority may, in addition, and having regard to any representations received, grant the licence subject to such conditions which are consistent with the operating schedule submitted by the applicant as part of their application, or alter or omit these conditions, or add any new condition to such extent as the licensing authority considers necessary for the promotion of the licensing objectives.

This schedule lists those conditions which are consistent with the operating schedule, or proposed as necessary for the promotion of the licensing objectives by a responsible authority or an interested party as indicated. These conditions have not been submitted by the licensing service but reflect the positions of the applicant, responsible authority or interested party and have not necessarily been agreed

### **Mandatory Conditions**

1. No supply of alcohol may be made at a time when there is no designated premises supervisor in respect of this licence.
2. No supply of alcohol may be made at a time when the designated premises supervisor does not hold a personal licence or the personal licence is suspended.
3. Every supply of alcohol under this licence must be made or authorised by a person who holds a personal licence.
4.
  - (1) The responsible person must ensure that staff on relevant premises do not carry out, arrange or participate in any irresponsible promotions in relation to the premises.
  - (2) In this paragraph, an irresponsible promotion means any one or more of the following activities, or substantially similar activities, carried on for the purpose of encouraging the sale or supply of alcohol for consumption on the premises—
    - (a) games or other activities which require or encourage, or are designed to require or encourage, individuals to;
      - (i) drink a quantity of alcohol within a time limit (other than to drink alcohol sold or supplied on the premises before the cessation of the period in which the responsible person is authorised to sell or supply alcohol), or
      - (ii) drink as much alcohol as possible (whether within a time limit or otherwise);
    - (b) provision of unlimited or unspecified quantities of alcohol free or for a fixed or discounted fee to the public or to a group defined by a particular characteristic in a manner which carries a significant risk of undermining a licensing objective;
    - (c) provision of free or discounted alcohol or any other thing as a prize to encourage or reward the purchase and consumption of alcohol over a period of 24 hours or

less in a manner which carries a significant risk of undermining a licensing objective;

- (d) selling or supplying alcohol in association with promotional posters or flyers on, or in the vicinity of, the premises which can reasonably be considered to condone, encourage or glamorise anti-social behaviour or to refer to the effects of drunkenness in any favourable manner;
  - (e) dispensing alcohol directly by one person into the mouth of another (other than where that other person is unable to drink without assistance by reason of a disability).
5. The responsible person must ensure that free potable water is provided on request to customers where it is reasonably available.
6. (1) The premises licence holder or club premises certificate holder must ensure that an age verification policy is adopted in respect of the premises in relation to the sale or supply of alcohol.
- (2) The designated premises supervisor in relation to the premises licence must ensure that the supply of alcohol at the premises is carried on in accordance with the age verification policy.
- (3) The policy must require individuals who appear to the responsible person to be under 18 years of age (or such older age as may be specified in the policy) to produce on request, before being served alcohol, identification bearing their photograph, date of birth and either—
- (a) a holographic mark, or
  - (b) an ultraviolet feature.
7. The responsible person must ensure that—
- (a) where any of the following alcoholic drinks is sold or supplied for consumption on the premises (other than alcoholic drinks sold or supplied having been made up in advance ready for sale or supply in a securely closed container) it is available to customers in the following measures—
    - (i) beer or cider: ½ pint;
    - (ii) gin, rum, vodka or whisky: 25 ml or 35 ml; and
    - (iii) still wine in a glass: 125 ml;
  - (b) these measures are displayed in a menu, price list or other printed material which is available to customers on the premises; and
  - (c) where a customer does not in relation to a sale of alcohol specify the quantity of alcohol to be sold, the customer is made aware that these measures are available.

A responsible person in relation to a licensed premises means the holder of the premise licence in respect of the premises, the designated premises supervisor (if any) or any individual aged 18 or over who is authorised by either the licence holder or designated premises supervisor. For premises with a club premises certificate, any member or officer of the club present on the premises in a capacity that which enables him to prevent the supply of alcohol.

- 8(i) A relevant person shall ensure that no alcohol is sold or supplied for consumption on or off the premises for a price which is less than the permitted price.
- 8(ii) For the purposes of the condition set out in paragraph 8(i) above -
- (a) "duty" is to be construed in accordance with the Alcoholic Liquor Duties Act 1979;
- (b) "permitted price" is the price found by applying the formula -
- $$P = D + (D \times V)$$
- Where -
- (i) P is the permitted price,
- (ii) D is the amount of duty chargeable in relation to the alcohol as if the duty were charged on the date of the sale or supply of the alcohol, and
- (iii) V is the rate of value added tax chargeable in relation to the alcohol as if the value added tax were charged on the date of the sale or supply of the alcohol;
- (c) "relevant person" means, in relation to premises in respect of which there is in force a premises licence -
- (i) the holder of the premises licence,
- (ii) the designated premises supervisor (if any) in respect of such a licence, or
- (iii) the personal licence holder who makes or authorises a supply of alcohol under such a licence;
- (d) "relevant person" means, in relation to premises in respect of which there is in force a club premises certificate, any member or officer of the club present on the premises in a capacity which enables the member or officer to prevent the supply in question; and
- (e) "value added tax" means value added tax charged in accordance with the Value Added Tax Act 1994.
- 8(iii). Where the permitted price given by Paragraph 8(ii)(b) above would (apart from this paragraph) not be a whole number of pennies, the price given by that sub-paragraph shall be taken to be the price actually given by that sub-paragraph rounded up to the nearest penny.
- 8(iv). (1) Sub-paragraph 8(iv)(2) below applies where the permitted price given by Paragraph 8(ii)(b) above on a day ("the first day") would be different from the permitted price on the next day ("the second day") as a result of a change to the rate of duty or value added tax.
- (2) The permitted price which would apply on the first day applies to sales or supplies of alcohol which take place before the expiry of the period of 14 days beginning on the second day.
9. All persons guarding premises against unauthorised access or occupation or against outbreaks of disorder or against damage (door supervisors) must be licensed by the Security Industry Authority.



**Conditions proposed by the Police and Environmental Health and agreed by the Applicant so as to form part of the operating schedule**

10. The premises shall install and maintain a comprehensive CCTV system as per the minimum requirements of the Westminster Police Licensing Team. All entry and exit points will be covered enabling frontal identification of every person entering in any light condition. The CCTV system shall continually record whilst the premises is open for licensable activities and during all times when customers remain on the premises. All recordings shall be stored for a minimum period of 31 days with date and time stamping. Viewing of recordings shall be made available immediately upon the request of Police or authorised officer throughout the entire 31 day period.
11. A staff member from the premises who is conversant with the operation of the CCTV system shall be on the premises at all times when the premises is open. This staff member must be able to provide a Police or authorised council officer copies of recent CCTV images or data with the absolute minimum of delay when requested.
12. A direct telephone number for the manager at the premises shall be publicly available at all times the premises is open. This telephone number is to be made available to residents and businesses in the vicinity.
13. The number of persons permitted in the external terrace at any one time (excluding staff) shall not exceed (X) persons.
14. A Challenge 25 proof of age scheme shall be operated at the premises where the only acceptable forms of identification are recognised photographic identification cards, such as a driving licence, passport or proof of age card with the PASS Hologram.
15. An incident log shall be kept at the premises, and made available on request to an authorised officer of the City Council or the Police. It must be completed within 24 hours of the incident and will record the following:
  - (a) all crimes reported to the venue
  - (b) all ejections of patrons
  - (c) any complaints received concerning crime and disorder
  - (d) any incidents of disorder
  - (e) all seizures of drugs or offensive weapons
  - (f) any faults in the CCTV system
  - (g) any refusal of the sale of alcohol
  - (h) any visit by a relevant authority or emergency service.
16. The means of escape provided for the premises shall be maintained unobstructed, free of trip hazards, be immediately available and clearly identified in accordance with the plans provided.
17. All emergency exit doors shall be available at all material times without the use of a key, code, card or similar means.
18. All emergency doors shall be maintained effectively self closing and not held open other than by an approved device
19. The edges of the treads of steps and stairways shall be maintained so as to be conspicuous.
20. Curtains and hangings shall be arranged so as not to obstruct emergency safety signs or emergency equipment.

21. All fabrics, curtains, drapes and similar features including materials used in finishing and furnishing shall be either non-combustible or be durably or inherently flame-retarded fabric. Any fabrics used in escape routes (other than foyers), entertainment areas or function rooms, shall be non-combustible.
22. The licensable activities authorised by this licence and provided at the premises shall be ancillary to the main function of the premises as offices.
23. Alcohol shall only be sold for consumption by:
  - (i) members of the 'Runway East' (Rwe 66 Compton Street Ltd) group of companies or employees of member companies, or their bona fide guests.
  - (ii) persons attending a pre-booked and bona fide private function or event to which members of the public are not admitted. A register of persons attending the event shall be kept at the premises and made available for immediate inspection by police or an authorised officer of the Council.
24. On Friday and Saturday when the terrace is used for hosting a pre-booked event, which lasts 5 hours or more, there will be a minimum of 1 SIA licensed door supervisor on duty at the premises. The SIA door supervisor will facilitate the safe dispersal of its patrons after the event



Resident Count: 171

**Licensed premises within 75 metres of 66 Old Compton Street**

12/03560/LIPV	Selva Food & Wine	68 Old Compton Street London W1D 4UJ	Shop	Monday to Sunday; 00:00 - 00:00
17/02012/LIPVM	Leggero (formerly La Polenteria)	64 Old Compton Street London W1D 4TL	Cafe	Monday to Thursday; 07:30 - 23:30   Friday; 07:30 - 00:00   Saturday; 08:00 - 00:00   Sunday; 08:00 -

				23:00
18/02207/LIPDPS	Balans Restaurant	Ground Floor 60 - 62 Old Compton Street London W1D 4UG	Restaurant	Monday; 09:00 - 03:30   Tuesday to Sunday; 09:00 - 05:00
18/09942/LIPDPS	Jackson + Rye	56 Wardour Street London W1D 4JG	Restaurant	Monday to Saturday; 08:00 - 00:30   Sunday; 08:00 - 00:00
19/00635/LIPN	Jackson & Rye	56 Wardour Street London W1D 4JG	Restaurant	Monday to Saturday; 08:00 - 00:30   Sunday; 08:00 - 00:00
17/01943/LIPDPS	Tuscan Delicatessen	Basement And Ground Floor 72 Old Compton Street London W1D 4UN	Cafe	Monday to Sunday; 10:00 - 00:30
06/05560/WCCMAP	Gerry's Wine & Spirits	74-76 Old Compton Street London W1D 4UW	Shop	Monday to Saturday; 08:00 - 23:00   Sunday; 10:00 - 22:30
19/01788/LIPDPS	Tuk Tuk	Basement And Ground Floor 56 Old Compton Street London W1D 4UE	Restaurant	Monday to Saturday; 10:00 - 00:30   Sunday; 12:00 - 00:00
18/01928/LIPDPS	Hipchips	49 Old Compton Street London W1D 6HL	Restaurant	Monday to Saturday; 12:00 - 23:00   Sunday; 12:00 - 20:00
18/13002/LIPVM	Comptons Of Soho Public House	51 - 53 Old Compton Street London W1D 6HN	Public house or pub restaurant	Monday to Thursday; 10:00 - 00:00   Friday to Saturday; 10:00 - 00:30   Sunday; 12:00 - 23:00   Sundays before Bank Holidays;

				12:00 - 00:30
17/06945/LIPDPS	Admiral Duncan Public House	54 Old Compton Street London W1D 4UD	Public house or pub restaurant	Monday to Thursday; 10:00 - 23:30   Friday to Saturday; 10:00 - 00:00   Sunday; 12:00 - 22:30
16/11472/LIPN	Starbucks	Ground Floor National House 60 - 66 Wardour Street London W1F 0TA	Restaurant	Monday to Thursday; 23:00 - 23:30   Friday to Saturday; 23:00 - 00:00
18/07653/LIPDPS	Freedom	Basement And Ground Floor National House 60 - 66 Wardour Street London W1F 0TA	Restaurant	Monday to Saturday; 09:00 - 03:30   Sunday; 09:00 - 00:00
16/07760/LIPDPS	Poppies Fish Chips	55-59 Old Compton Street London W1D 6HP	Cafe	Monday to Saturday; 09:00 - 01:30   Sunday; 09:00 - 01:00
06/05841/WCCMAP	I Camisa & Son	Basement And Ground Floor 61 Old Compton Street London W1D 6HS	Shop	Monday to Saturday; 08:00 - 23:00   Sunday; 10:00 - 22:30
19/00878/LIPT	I Camisa & Son	Basement And Ground Floor 61 Old Compton Street London W1D 6HS	Shop	Monday to Saturday; 08:00 - 23:00   Sunday; 10:00 - 22:30
13/02742/LIPDPS	Cafe Espana	Basement To First Floor 63 Old Compton Street London W1D 6HT	Restaurant	Monday to Saturday; 10:00 - 00:30   Sunday; 12:00 - 00:00



17/08963/LIPN	Rambla	64 Dean Street London W1D 4QQ	Restaurant	Monday to Thursday; 10:00 - 00:00   Friday to Saturday; 10:00 - 00:30   Sunday; 12:00 - 23:00
16/09064/LIPVM	Wok On Fire	43 Old Compton Street London W1D 6HG	Restaurant	Monday to Thursday; 11:00 - 01:00   Friday to Saturday; 11:00 - 02:00   Sunday; 11:00 - 00:00
09/06572/LIPN	Amorino	41 Old Compton Street London W1D 6HF	Restaurant	Monday to Saturday; 12:00 - 01:00   Sunday; 12:00 - 23:00
12/03653/LIPDPS	Tonkotsu	Basement To First Floor 63 Dean Street London W1D 4QG	Restaurant	Monday to Saturday; 10:00 - 00:30   Sunday; 12:00 - 00:00
18/07978/LIPDPS	MasQMenos	Basement And Ground Floor 68-70 Wardour Street London W1F 0TB	Cafe	Monday to Thursday; 10:00 - 23:30   Friday to Saturday; 10:00 - 00:00   Sunday; 12:00 - 22:00
14/07563/LIPDPS	Four Seasons	23 Wardour Street London W1D 6PW	Restaurant	Monday to Saturday; 10:00 - 05:00   Sunday; 12:00 - 05:00
14/09446/LIPN	Pickle And Toast	72 Wardour Street London W1F 0TD	Cafe	Monday to Wednesday; 07:00 - 23:00   Thursday; 07:00 - 23:30   Friday; 07:00 - 00:00   Saturday; 08:00 - 00:00   Sunday; 08:00 - 22:30
17/14216/LIPDPS	Maitre Choux	60 Dean Street London W1D 6AW	Cafe	Monday to Saturday; 10:00 - 23:00   Sunday; 12:00 - 22:30

16/00056/LIPCH	&Pasta	60 Dean Street London W1D 6AW	Cafe	Monday to Thursday; 07:00 - 00:00   Friday to Saturday; 07:00 - 00:30   Sunday; 07:00 - 23:00
18/04298/LIPDPS	Smack Soho	Kemble House 58 Dean Street London W1D 6AL	Cafe	Monday to Saturday; 12:00 - 22:00
17/05557/LIPT	(Former 'Bunnychow')	74 Wardour Street London W1F 0TE	Restaurant	Monday to Saturday; 07:30 - 23:30   Sunday; 07:30 - 23:00
18/00946/LIPDPS	Blacks	Basement To First Floor 67 Dean Street London W1D 4QH	Club or institution	Monday to Saturday; 10:00 - 01:30   Sunday; 12:00 - 01:00
18/14474/LIPVM	O Bar	83-85 Wardour Street London W1D 6QE	Public house or pub restaurant	Monday; 09:00 - 03:30   Tuesday; 09:00 - 03:30   Wednesday; 09:00 - 03:30   Thursday; 09:00 - 03:30   Friday; 09:00 - 03:30   Saturday; 09:00 - 03:30   Sunday; 12:00 - 00:00   Sunday; 12:00 - 00:00
18/15162/LIPVM	Village Bar	Basement Ground Floor And Part First Floor 81 Wardour Street London W1D 6QD	Night clubs and discos	Monday; 09:00 - 03:30   Tuesday; 09:00 - 03:30   Wednesday; 09:00 - 03:30   Thursday; 09:00 - 03:30   Friday; 09:00 - 03:30   Sunday; 09:00 - 00:00
12/00517/LIPDPS	The Friendly Society	Basement 79 Wardour Street London W1D 6QB	Night clubs and discos	Monday to Thursday; 10:00 - 23:30   Friday to Saturday; 10:00 - 00:00   Sunday; 12:00 -

				22:30
17/05525/LIPDPS	Duke Of Wellington	77 Wardour Street London W1D 6QA	Public house or pub restaurant	Monday to Saturday; 10:00 - 00:30   Sunday; 12:00 - 00:00
06/12416/WCCMAP	Soho Food And News	2 Brewer Street London W1F 0SA	Shop	Monday to Sunday; 09:00 - 03:00
18/14531/LIPDPS	Byron	99 Wardour Street London W1F 0UF	Restaurant	Monday to Thursday; 10:00 - 23:30   Friday to Saturday; 10:00 - 00:00   Sunday; 12:00 - 22:30   Sundays before Bank Holidays; 12:00 - 00:00
17/01564/LIPV	Honest Burgers	Basement And Ground Floor 4 Meard Street London W1F 0EF	Restaurant	Monday to Saturday; 10:00 - 00:30   Sunday; 12:00 - 00:00
16/00095/LIPDPS	Compton News	48 Old Compton Street London W1D 4UA	Shop	Monday to Saturday; 07:00 - 01:00   Sunday; 08:00 - 22:00
14/08656/LIPT	Wok To Walk	Ground Floor 4 Brewer Street London W1F 0SB	Cafe	Monday to Saturday; 11:00 - 01:00   Sunday; 11:00 - 00:00
12/07184/LIPT	Peep Show And Revue Bar	Basement Floor And Ground Floor 1 Tisbury Court London W1D 6BD	Shop	Friday to Saturday; 09:00 - 01:00   Sunday to Thursday; 09:00 - 00:00
19/03396/LIPDPS	Wahaca	Ground Floor To First Floor 80-82 Wardour Street London W1F 0UN	Restaurant	Monday to Saturday; 10:00 - 00:00   Sunday; 12:00 - 23:00

17/14701/LIPCH	Cay Tre (Soho)	42 - 43 Dean Street London W1D 4PZ	Restaurant	Monday to Sunday; 09:30 - 01:30
18/04716/LIPDPS	Rosas	Ground Floor And Basement 48 Dean Street London W1D 5BF	Shop	Monday to Saturday; 10:00 - 23:30   Sunday; 12:00 - 23:00
14/00825/LIPDPS	Pulcinella Restaurant	Basement To First Floor 37 Old Compton Street London W1D 5JY	Restaurant	Monday to Saturday; 10:00 - 00:30   Sunday; 12:00 - 00:00
16/05700/LIPDPS	Patisserie Valerie	44 Old Compton Street London W1D 4TY	Restaurant	Monday to Saturday; 10:00 - 00:30   Sunday; 12:00 - 00:00

This page is intentionally left blank